WEATHER FORECASTS

The barometer is falling on the Northern Coast, and showers have occurred in Southern B.C., also in parts of the Prairie Provinces.

The Daily Colonist.

(ESTABLISHED 1858)

COLONIST TELEPHONES
Business Office 11
Circulation 12
Job Printing 197
Editorial Rooms 80
Editor 2111

NO. 224—SIXTY-EIGHTH YEAR | VICTORIA, BRITISH COLUMBIA, SATURDAY, AUGUST 28, 1926 | SIXTEEN PAGES

Crisis Is Nearing in Coal Mine Dispute; Serious Threat Made

Conference Between Mr. Winston Churchill and Miners' Leaders Leaves Latter in Embittered and Desperate Mood—Flooding of Mines Envisaged by President

Labor Talks of Uniting With Liberals Against Ministry

LONDON, Aug. 27.—Publication of the report of the proceedings of yesterday's meeting between the miners and the Government shows there is not the slightest shift in the deadlock which has lasted for seventeen weeks. There seems to be no prospect of a termination of the coal strike, except by the process of attrition, through sectional breakaways by the miners from the stand taken by their leaders, or exhaustion of the miners' resources.

The miners' representatives had nothing new to propose at the meeting and the Government had no thing to concede. Mr. Winston Churchill, Chancellor of the Exchequer, flatly refused to consider a renewal of the subsidy to the industry in any shape.

Mines May Be Flooded

Very frank talk was indulged in by Mr. A. J. Cook, secretary of the Miners' Federation, characterizing Chancellor Churchill's attitude as "brutal." Mr. Herbert Smith, president of the Federation, told the Chancellor, "If you think I am here to petition, you are mistaken. We have been doing our utmost to avoid flooding of the pits, but after your speech we must fight on; you force us to do it."

Mr. Churchill had advocated an eight-hour day and the combining of district and national settlements, which brought accusations from the miners' delegates that he was espousing the owners' cause. He also declared that the Government no longer need buy foreign coal because it was coming in freely at the rate of 10,000,000 tons weekly.

The Rt. Hon. Thomas Richards, who worked in the coal pits as a boy and later in life became general secretary of the Miners' Federation, speaking as a miners' delegate, remarked to Mr. Churchill: "I regret your speech. I interpret it as telling us, 'You cannot hurt us—carry on'."

The situation in the coalfields is unchanged.

Withdrawal of Safety Men

While there is a slow drift back to work by the men in the Midlands, the big coalfields in Wales, Durham and Yorkshire as yet are not affected by this movement. Three hundred safety men have been withdrawn from the Bentley Colliery in Doncaster, and the question of withdrawal of the safety men in Wales is being discussed.

The Liberal Labor weekly, The New Statesman, accuses the Government, "by its complete surrender to the owners," of openly declaring a class war. It says that Premier Baldwin has forfeited the trust of the whole working class, probably for ever, and has thrown the two sections of parliamentary opposition, the Liberals and Laborites, into each others' arms, whether they like it or not. The paper suggests that these two parties now will bend their efforts to find a means of compelling the Government to appeal to the country.

TWENTY-ONE DIE IN STREET TRAFFIC IN VANCOUVER AREA

VANCOUVER, Aug. 27.—To date this year twenty-one persons have lost their lives and 535 persons have been injured in street traffic accidents in the Greater Vancouver area. During the same period 5,211 automobile accidents occurred.

From the Colonist Tower

Saturday, August 28

240th Day, 1926

THE WEATHER

Victoria and Vicinity—Moderate to fresh southerly winds, partly cloudy with showers.

Sun Rises: 5:25 o'clock.
Sun Sets: 7:04 o'clock.

High Tide: 6:57 p.m., 8.2 feet.
Low Tide: 12:48 p.m., 4.1 feet.

Sport

Two world's records made at Crystal Garden pool.
Kent County draws with Australians.
Y.M.C.A. wins Clearihue Cup.

The News

Local and Provincial—
Canada's need is protection, declares Mr. C. H. Dickie at Oak Bay meeting.
Commissioner Staneland recommends amalgamation of city and district police forces into one body.
Mr. E. W. Beatty asked to attend luncheon here.
Police Commissioners discuss suspension of licences for automobile driving to youthful persons.
Mr. Oliver makes rash pledge.
Vancouver Board of Trade visits great smelter.

Dominion, Imperial and Foreign—
Governor-General returns from Summer resort
Truck manufacturers put on equality with others.
Winnipeg city women go to harvest fields.
Fortress of Gibraltar Strait not likely to go to Spain.
Gulf hurricane leaves towns and villages a twisted mass.
Hanging in Turkey is not shocking except on Friday.
World Court signatories consider United States reservations.
Crisis is nearing in British coal fields.
Lord Darling will tour Canada and visit Victoria.

Mr. Beatty Asked To Attend Luncheon By Business Men

THE presence of Mr. E. W. Beatty, president of the Canadian Pacific Railway, and party of directors in the city next week, will be utilized by the Chamber of Commerce to hold a luncheon in his honor, if this can be arranged. The matter came before the directors of the Chamber yesterday. It was decided that the matter be left in the hands of the president and the secretary to ascertain if Mr. Beatty would be agreeable to such an arrangement.

A message inviting the president of the railway company was sent after the gathering yesterday, but pending a reply, nothing definite can be announced as to whether it will be held or as to the date if Mr. Beatty accepts the invitation. He is due here on Tuesday.

DONE ON FRIDAY IT WOULD SHOCK

NOT TO OFFEND SENTIMENT, KEMAL'S OPPONENTS ARE HANGED EARLIER

Recent Executions Bring Total to Seventeen—Five Men Are Sentenced to Banishment

CONSTANTINOPLE, Aug. 27.—So as not to shock religious sentiment by executions on Friday, the Holy Day of the Moslem world, the four unionists who were sentenced to death yesterday on charges of conspiring to slay Mustapha Kemal Pasha, President of Turkey, were hanged just before the midnight hour.

The executed men were Djavid Bey, former Finance Minister; Dr. Nazim Bey, former Minister of Education, and one of the leaders of the 1906 revolt against the late Sultan, Abdul Hamid; Hilimi Bey, a former deputy, and Nail Bey, a former secretary of the Unionist Party.

Four gallows were erected in the public courtyard before the central prison in Angora and so arranged that the condemned men could not see one another die.

Declaimed Poetry

All four died bravely. Djavid Bey, on mounting the scaffold, declaimed Turkish poetry. Nail Bey sat himself down on the gibbet platform and when ordered to arise, excused himself, remarking humorously that it was the first time he had ever found himself in such a situation. He begged the officials to see properly to his hanging. The rope slipped off the gallows' arm when Hilimi Bey was executed, and he had to be hanged over again. All the men protested their innocence of the charges against them. Their bodies were left exposed to public view until morning, a gruesome sight in their white overalls.

These four executions bring the number of men hanged for the alleged conspiracy against the life of Mustapha Kemal to seventeen, thirteen prominent Unionists having been hanged recently at Angora. Five other accused men have been sentenced to banishment and will be sent to different places in the mountainous depths of the interior of Turkey.

WENT IN WITH 50, CAME OUT WITH 116

Sir Henry Drayton Refers to Conservative Gain at Last Election —Will Do Better Now

PEMBROKE, Ont., Aug. 27.—"We got a real move on in the last election, fighting for every Canadian to have a chance to live in Canada and we Conservatives did well. Going into the campaign with fifty, we came back with 116. That's a pretty good gain—and nothing to what we will do on September 14," stated Sir Henry Drayton, acting Prime Minister of Canada when speaking here last evening in the interests of Dr. I. D. Cotnam, ex-M.P., Conservative candidate for the riding of North Renfraw.

To Be Manufactured Elsewhere

Referring to the prosperity cry being raised by Liberal campaigners throughout the country, Sir Henry claimed the apparent advance in figures showing a marked increase, resulted from the large export of raw material from the Dominion, which he said amounted to three hundred million dollars' worth exported from here to be manufactured in other countries.

METROPOLITAN PLAN ADVANCED

Mr. W. E. Staneland Urges Amalgamation of Victoria and Three Municipal Police Forces

MONEY WOULD BE SAVED TO EACH AREA

Project Calls for Saanich, Esquimalt and Oak Bay Paying $5,000 Annually to City for Service

THE creation of a metropolitan police area, which would include the amalgamation of the city police department and the municipal police forces of Saanich, Esquimalt and Oak Bay, and the utilization of the city police station as the central headquarters, was advocated by Police Commissioner Walter E. Staneland at yesterday's session of the City Police Commission.

Commissioner Staneland told the commission that the city could finance the proposal on the payment of $5,000 per year from each of the municipalities of Saanich, Oak Bay and Esquimalt.

By merging their police with the city department, instead of maintaining their own police department, each of the municipalities would effect substantial savings in expense, said the commissioner, who asserted that Oak Bay would save the sum of $5,683, Esquimalt $2,750 and Saanich $5,290 per year.

The city at the present time provided many facilities for the municipal police departments, such as the use of the courtroom, jail, the police court magistrate and the care of prisoners.

Advantages to District

By joining with Victoria in this amalgamation project, the municipalities would have the use of the city police station, would secure the benefits of the city plain clothes department, the knowledge of the city men skilled in first aid and ambulance work, and would have the same police magistrate and police court prosecutor.

"Another advantage such a plan would be to the municipalities is that they would all secure a twenty-four-hour patrol service, which they do not enjoy at the present time," he stated.

Commissioner Staneland contended that the proposal would also prove a big benefit to the city, as it would reduce the overhead expense, and with the enlarged area, a greater incentive would be offered to the policemen.

Conferences Suggested

"I would suggest that after the Federal election is over, we invite the police commissions of Saanich, Oak Bay and Esquimalt separately to meet us, and consider the amalgamation scheme," Mr. Staneland declared.

Mayor Pendray stated that the proposal as advanced appeared like a good business proposition, with the municipalities receiving better and more economical service, and the city saving money on its overhead police expense.

"It is a splendid idea. I have often thought that we have been overlapping on police work on the southern end of Vancouver Island," the Mayor declared.

Chief of Police Fry raised the question whether the proposed plan could legally be carried out.

Could Get Necessary Power

"If the Victoria, Saanich, Esquimalt and Oak Bay police boards are all agreeable to amalgamation, and went to the Provincial Government seeking power to carry out such a project, the Provincial authorities would undoubtedly give them the necessary power and authority," Mr. Staneland said.

Interrogated concerning what he thought of the plan, Chief Fry replied: "It looks very good, providing one section of the community does not rise up and say it is not being policed properly."

Commissioner Staneland intimated he would bring forward the matter again at the next commission meeting, when Commissioner Aitken would be present, and his views would be ascertained.

NATIONS MAY GO TO WORLD COURT

Powers Who Signed Agreement for Tribunal Are Dealing With United States Proposals

GENEVA, Aug. 27.—The League of Nations is adopting a "hands off" policy in connection with the special conference of the powers which is to meet on September 1 to decide upon acceptance of the reservations of the United States with regard to the permanent Court of International Justice.

This policy will be emphasized by the fact that the conference will take place in the International Labor office building instead of the League of Nations Palace, and by the announced intention of the League to refrain from interfering in any way with the conference proceeding.

The conference will be confined to the signatories of the World Court convention as such, and not as members of the League. Only in the event that the delegates request the League to send interpreters or other members of the personnel, will the League organization function.

It is considered likely that the first step of the conference will be to turn the American reservations over to a committee for examination and report. Some of the delegates who are already here have announced that they will urge an earnest effort to have the reservations declared acceptable so as to bring the United States in the court as a member.

Monarch on Throne of Very Ancient Kingdom

RAS TAFARI MOHENNEN

Ruler of Abyssinia, who claims to be a descendant of the Queen of Sheba. He has protested to the League of Nations against the recent Anglo-Italian agreement. Sir Austen Chamberlain has explained that the terms are subject to the voluntary consent of Abyssinia.

Sugar Refining King Expected This Afternoon

MR. Claus Spreckels, one of the famous family of sugar refiners whose name is a household word in California, is expected to arrive on the afternoon boat today from Seattle, on a brief visit to Vancouver Island.

LORD DARLING WILL COME TO VICTORIA IN DOMINION TOUR

TORONTO, Aug. 27.—A tour of Canada, extending from the Atlantic to the Pacific, has been arranged by the Rt. Hon. Lord Darling, the eminent English Jurist, who has planned to see as much as possible of the Dominion during his stay in this country. He will land at Quebec on Sunday, and after a tour of the Maritimes will proceed from Montreal on September 7, arriving at Vancouver September 17, and proceeding from there to Victoria.

SPECIAL LICENCE OPPOSED BY BODY

POLICE COMMISSION INSTRUCTS CHIEF FRY NOT TO ISSUE ANY MORE

Commissioners Against Persons Under 17 Years of Age Driving Motor Cars—Accident Recalled

Chief of Police John Fry was instructed by the City Police Commission yesterday not to issue to persons under the age of seventeen any special licences to drive or operate a motor vehicle.

The question of special licences was raised by Commissioner Staneland, who referred to the accident on July 30 on Hillside Avenue, when a young man who was riding with the driver of a motor truck was killed when the vehicle collided with a street car. The driver of the truck was sixteen years of age.

To Check Recurrence

"We must take steps at once to check a recurrence of such accidents. I move that no special licences be given by the Chief of Police to persons under seventeen years of age," said Mr. Staneland.

Chief Fry pointed out that he had not issued any special licences to youths of that age unless such applications were signed and approved by the parents. "Surely if a father of a boy or girl says he is willing for his son or daughter, under seventeen years of age, to drive a car, he is quite convinced that the youth is capable of operating a vehicle safely."

Says Would Be Beneficial

Mayor Pendray thought that the action proposed by Commissioner Staneland would prove beneficial to the public at large. He felt that it was wrong to give licences to youngsters, saying the boys and girls under seventeen were too young to be driving cars. Something should be done at once to prevent further accidents.

The attention of the commissioners was then drawn by the chief to the following clause in the B.C. Motor Vehicle Act and regulations:

Continued on Page 2

CANADA'S NEED IS PROTECTION

Mr. C. H. Dickie Makes Strong Plea for Policy Enunciated by Rt. Hon. Mr. Meighen in Election Campaign

STABLE TARIFF WOULD RESTORE PROSPERITY

Candidate for Nanaimo, in Address at Oak Bay, Advocates Return of Conservative Government on September 14

IN adressing the electors of Oak Bay last evening Mr. C. H. Dickie, Conservative candidate for Nanaimo electoral district, which embraces the Oak Bay municipality, made a very earnest appeal for the return of the Conservative Government, carrying as it did stable government for the country.

"Give Canada a stable government that will legislate for the whole of Canada," said Mr. Dickie. "Prosperity to any part of Canada means prosperity to the whole of the country."

This appeal was ably seconded by Mr. R. H. Pooley, M.P.P., when he said: "A protective tariff meant, in short, the keeping of the money of the people in the country and the circulating of it among the people of the country. Protection means keeping the raw materials of the country in the country. It means the keeping of the workers of the country in the country engaged in these raw materials and making the country prosperous."

Appeals for Protection

Mr. Dickie was fervent in his appeal to vote for the government which would provide the opportunities by which those who had left Canada might be afforded the inducement to return; that settlers from other lands might also come in and take up their homes here and utilize the abundant resources that had been bestowed upon the country.

Mr. Dickie recalled the rich mineral deposits that existed in British Columbia and that had been uncovered in Northern Ontario, Quebec, and parts of the prairies. These were destined to establish world records in their returns. The resources in timber were also remarkably rich in Canada.

Why was it, he asked, that people were not coming here to live, where all these resources existed, while the United States were keeping residents out? This condition of affairs should not exist. The opportunities should be provided to make it possible for those who had gone away from home to come back, and settlers should come from other countries to settle here.

Example of United States

The case of the building up of the steel industry in the United States was cited by Mr. Dickie, who told of men of vision in that country making it possible to build up the industry instead of importing iron and steel from Great Britain. These men were opposed at the time by those who cried out that the prices would be increased, just as they were in Canada in some sections at present.

It was done, however, and while the

Continued on Page 2

CITY WOMEN GO TO WORK IN FIELDS

OFFICE OPENED FOR THEM IN WINNIPEG—MAYOR OF CITY ISSUES APPEAL

Call Is Made to All Who Can to Go Out to Harvest and Help—Situation Said to Be Serious

WINNIPEG, Aug. 27.—Appeal to all who can to go out to the harvest fields to help out with the crops, is made by Mayor R. H. Webb, Winnipeg, today.

The shortage of harvest hands, states Mayor Webb, is acute. Manitoba at the present time requires 3,000 additional workers.

"It is a task of national importance, and I appeal to all employers of labor and all men to help us out," declared the Mayor.

Government employment officials characterize the situation as extremely serious. An office has been opened by the employment service, where women may register for work in the fields. Last Fall a few women went out and worked at stooking. Many are registering.

Blunt Truth Is Told at Right Time by Bishop

So Says London Express of Bishop Winnington-Ingram's Speech—Other Subjects Are Dwarfed by Importance of Migration Policy

LONDON, Aug. 27.—The Daily Express disapproves of the Westminster Gazette's criticism of the Bishop of London's speech in Toronto on the subject of migration, in which his lordship expressed the desire to see British immigrants settling in Canada instead of Galicians, Poles, "and God knows who else, who are populating Canada, and who do not know a word of English," and therefore could not be expected to have the same loyalty as the British-born to British ideals. The Gazette expressed a hope that the Bishop would explain his "lapse into imperialism" in his speech, but The Express says "none of the remarks made by the Bishop require any explanation or apology."

Blunt Truth Told at Right Time

"On the contrary," The Express says, "by telling the blunt truth at a very opportune moment, the Bishop of London performed a valuable service to Canada and the Empire. On the eve of the Imperial Conference it is altogether admirable that one so completely above suspicion of political bias as Bishop Winnington-Ingram should lend his great authority to the task of awakening interest in the increasingly serious problem of population within the Empire.

"Other subjects are dwarfed by the paramount importance of arriving at a common policy to bring about the transference of population from this island, where there are too many people, to the great Dominions, where there are too few."

Will Mr. Oliver Now Vote for Dr. Tolmie As Was Intimated?

In Public Speech He Charged General McRae With Defrauding Revenue by Sending Literature Free Through Post—Promised to Vote Conservative if Statement Incorrect

Postage Was Properly Paid in Advance as Regulations Require

VANCOUVER, Aug. 27.—The Province today published the following: "Conservatives are chuckling over a trap into which they believe Hon. John Oliver, Premier of British Columbia, wandered, when he turned his footsteps on the unaccustomed trails of Federal politics. They declare that he is now in honor bound to vote Conservative, which would be for Hon. S. F. Tolmie, the Government candidate for Victoria, Premier Oliver's home constituency.

Wins Nomination in South York Riding

MR. R. H. McGREGOR

Reeve of East York township, Ontario, who won the Conservative nomination in South York riding over Mr. W. F. Maclean, dean of the Federal House.

It all happened as a result of the veteran politician going to Powell River to campaign for his friend "Gerry" McGeer.

Makes Charge Against Gen. McRae

According to the report obtained by Gen. A. D. McRae's campaign workers, Premier Oliver in the course of his oratorical barrage dropped this high explosive, which his opponents declare was a "dud":

"I have here a letter given me when I reached Powell River tonight, and I say to you that Gen. A. D. McRae, among his other peccadillos, is defrauding the revenue of Canada by sending his campaign literature free through the mail."

Mr. Oliver's Promise

In his peroration, it is asserted, the Premier is credited with having clinched his arguments by exclaiming:

"If you can show a single statement I am making to be false, I will turn around and vote for the Conservative party in this election."

And now Mr. Jack Loutit, campaign manager for Gen. McRae, is demanding that Hon. John Oliver go to the polls on September 14 as a supporter of Hon. Dr. Tolmie. In a circular letter which he has issued to the electors of the riding, the campaign manager points out:

Literature Was Prepaid

"The campaign literature he (Premier Oliver) refers to was a letter sent by the Conservative candidate, Major General A. D. McRae to the electors of Vancouver North constituency. It was mailed under the regulations of the postoffice, under paragraph 88 of the 'Canada Official Postal Guide, 1926.'"

The regulation in question sets out that circulars and other articles of third class matter securely tied in packages with an address label attached, may be prepaid by means of stamps of large denominations being affixed to the label.

TOWNS ARE MASS OF TWISTED WRECK

LOSS FROM GULF HURRICANE IS NOW ESTIMATED AT FROM FIVE TO TEN MILLIONS

Vivid Stories of Storm's Toll—Crumbled Barns Fall Upon Livestock—Residents Missing

NEW ORLEANS, Aug. 27.—Estimates of storm damage tonight had mounted until they stood between the five and ten million dollar mark, as reports continued to come into New Orleans from the devastated area of Wednesday night's hurricane. The death list stood at five, although there were several reports of persons missing in different localities. Newspapermen, who journeyed two hundred miles through the storm-swept area, told vivid stories of the storm's toll. Towns, villages and farm houses were twisted masses of wreckage. Cane fields were flattened. Cotton and corn fields were ruined, and hundreds of acres of rice fell victim to the storm which deluged them with salt water.

Crumpling Barns Kill Live Stock

The storm, striking Southern Louisiana, loosed its fury upon the sugar cane belt of Louisiana. Loss of the sugar planters was not confined to the premature harvest of their crops by the tropical winds. Livestock died as barns crumpled upon them. Rain gauges at Glenwood and Madewood showed that more than thirteen inches of rain fell in less than twelve hours, driven in sheets before the hurricane, which at times attained a velocity of 120 miles an hour.

Anxiety was expressed for the safety of a group of prominent Thibodaux citizens who went to Timbalier Island in the Gulf of Mexico early on Monday morning. All efforts to communicate with Timbalier Island or the lighthouse there had failed today because the bayous were clogged with water lilies.

GIBRALTAR STRAIT FORTRESS IS DENIED

Paris Thinks Britain and France Will Agree to Reply in Negative to Spanish Demand

PARIS, Aug. 27.—It is likely that France and Great Britain will come to an agreement between themselves before replying to the recent Spanish memorandum asking for the exclusive control of the international district of Tangier by Spain.

The two parties to the entente cordiale, by the treaty of 1904 fixing the relation of each to the Suez Canal and to Tangier, it is thought here, are bound to entertain an identical opinion on the matter unfavorable to the Spanish demands. However, it is affirmed that they will aim to satisfy Spain as far as possible in order to prevent the question arising again.

Not for League

The reply, as forecast in well informed quarters, will reject any suggestion that the Tangier problem comes within the jurisdiction of the League and will refuse to abandon the international status of Tangier. At the same time the reply is expected to leave a way out for Spain by the offer that she be given such share in the administration, and police work as will enable her to suppress the intrigues and smuggling of contraband arms of which she complains.

FAMOUS SMELTER VISITED BY BOARD

Vancouver Men See Gold and Silver Ingots Made — One-Fifth of World's Lead Produced

TRAIL, B.C., Aug. 27.—Yesterday, which concluded the first week of the tour through the Okanagan Valley and the Kootenays of British Columbia which the Vancouver Board of Trade is making on a special Canadian Pacific train, was a veritable field day.

At Trail

In the morning a visit lasting three hours was paid to the famous lead, zinc and copper plants of the Consolidated Mining & Smelting Company at Trail. The visitors were welcomed by the president of the company, Mr. James J. Warren, of Montreal, and the general manager, Mr. S. G. Blaylock, of Trail, who has been with the company since its inception. Messrs. Warren and Blaylock acted as guides of the forty-two delegates during a thorough investigation, and explained how the smelting company had last year made a net profit of $13,255,406, and how it had produced one-fifth of the total of zinc and lead in the world's markets. An exhibition of the manufacture of gold and silver ingots of a respective value of $8,000 and $1,100, was also put on, which was much appreciated by the guests.

Rossland

Following the inspection, a memorable afternoon was spent at Rossland, and the glories of the old world-famed city celebrated in eventful fashion. A luncheon was held in the famous Allan Hotel, and the visitors feted. Mr. Lorne A. Campbell, vice-president and general manager of the West Kootenay Power & Light Company, proposed the health of the visitors. Replies were made by Mr. F. E. Burke, the visiting president, Mayor L. D. Taylor, Mr. W. H. Malkin, Mr. H. A. Plow, Alderman Woodside and Mr. Nichol Thompson.

This evening a banquet is being tendered the delegates by the Trail Board of Trade, and tomorrow they will inspect the Bonnington Falls power plant.

Rotary Conference Meets in Astoria

ASTORIA, Ore., Aug. 27.—Some 125 officers of Rotary clubs from towns and cities of the States of Oregon, Washington, Idaho and British Columbia gathered here today for the annual two-day conference of executives of the first district Rotary International.

Mr. James W. Beatty, of Victoria, B.C., district governor, presided at the sessions today. Topics relative to administration of the clubs were discussed.

QUALITY COUNTS

in the long run. We have built up our reputation by selling Quality Goods at Fair Prices.

We Are Dependable Druggists

The Owl Drug Co., Ltd.

Campbell Building, Fort and Douglas — Prescription Specialists — W. H. Bland, Mgr. Phone 136

Have You Seen the New Southern Ties?

The style leader for Fall in Ladies' Smart Oxfords. We have them in the new leathers, trimmed with snake and alligator. Priced very moderately at $7.50 and **$6.50**

The British Boot Shop **MUNDAY'S** 1115 Government Street

Cool Evenings

Be prepared for them by having a supply of our Dry Kindling Wood. Satisfaction guaranteed.

CAMERON WOOD & COAL CO., LTD.

City Office: Moody Block, Corner Yates and Broad Streets (Upstairs) Phone 5000

For Roof Work

Of all kinds—patchings or new work. No job too big or too small.

H. R. BROWN

638 View St. Phone 815

DIGGON'S

PRODUCERS OF PERFECT PRINTING

Forger Is Sentenced

VANCOUVER, Aug. 27.—George Melcher, who on Thursday pleaded guilty to two charges of forgery and two of obtaining money by worthless cheques, was sentenced by Magistrate J. A. Findlay to one year in jail on each charge. Melcher had already been sentenced in Victoria to a term of one year.

The best meal of the day! The one that's served with **H.P. SAUCE**

NURSES ARE PLEASED WITH OTTAWA MEETING

It Is Regarded as One of Most Successful and Profitable Held —List of Officers

OTTAWA, Aug. 27.—"One of the most successful and profitable meetings in the history of the Canadian Nurses' Association," was the concensus of opinion of a group of prominent Canadian nurses this evening when the thirteenth general meeting of the Canadian Nurses' Association, which was held here this week, was brought to a close.

Officers Elected

As announced earlier in the week, Miss F. M. Shaw, of Montreal, has been unanimously chosen as the president of the organization, succeeding Miss Jean Browne, of Toronto. Others elected to offices today include: First vice-president, Miss F. M. Gray, of Vancouver, who is connected with the University of British Columbia; second vice-president, Miss F. M. Hersey, of Montreal, superintendent of Nurses at the Royal Victoria Hospital; secretary, Miss H. S. Buck, of Sherbrooke, Que., superintendent of Nurses at the Sherbrooke Hospital; treasurer, Miss Ruby Simpson, of Regina, connected with the Department of of Public Health of Saskatchewan.

Two changes in earlier elections in the nursing education section have been made. Miss B. Guernsey, of the Royal Alexandra Hospital of Edmonton, is now chairman, with Miss Jean Gunn, of Toronto, as vice-chairman.

Two Thousand Settlers Will Arrive This Week

WINNIPEG, Aug. 26.—Additional settlers for Western Canada are among those who will land from steamships arriving at Quebec and Montreal this week-end, according to advices from Montreal received by the Canadian National Railways. Immigrants arriving on these boats number 2,241, practically all of whom, with the exception of a party of juveniles destined for Hamilton, Ont., will come to the Western provinces. All of these immigrants are being brought out under the auspices of the colonization department of the National Railways, and they will move to Winnipeg in special trains.

"King George IV" Scotch Whisky

The Spirit that enjoys a world-wide reputation in overseas markets as the sovereign "Scotch."

This advertisement is not published or displayed by the Liquor Control Board or by the Government of British Columbia.

KIRKHAM'S GROCERTERIA

749-751 YATES STREET

Week-End Specials

Now on Sale—Quantities Limited

One Six-Quart Aluminum Preserving Kettle, One Six-Bar Carton Royal Crown Soap, One large package White Swan Washing Powder, One bar White Swan Soap, ALL FOR **$1.00**

Reception Choice Ceylon Tea, per pound ..... 63¢
Carnation Wheat Flakes, 3-lb. boxes for ..... 39¢

Knight's Carbolic Soap, large bars ..... 7¢
Holsum Tomato Ketchup, 16-oz. bottles for ..... 23¢
Johnston's Polishing Wax, 1-lb. cans for ..... 59¢

Empress Baking Powder 12-oz. tins for 20c
Panshine Cleanser, Per tin 8c

Choice Quality Tomatoes, large tins, 2 for ..... 25¢
Oatmeal, fine, medium or coarse; 10-lb. sacks for ..... 59¢
Fine Imported Granulated Sugar, 20 lbs. for $1.19

Blu-Suds Soap Flakes, large package ..... 15¢
Argood Pickles, in 9-oz. glass jars ..... 19¢

Peanut Butter in your own container; per pound ..... 15¢
Ramsay's Hand-Rolled Chocolates, per pound ..... 28¢
Lime Juice Cordial, in 26-oz. bottles ..... 29¢

SUNLIGHT SOAP Per carton 20c
SEEDLESS RAISINS Per pound 12½c
CLARK'S SOUP Per tin 10c

Sunkist Oranges and Lemons, per dozen ..... 19¢
Choice Golden Bantam Corn, per dozen ..... 20¢
Bartlett Pears and Choice Peaches, per dozen ..... 25¢

Libby's Stuffed Olives, in glass
Empress Pure Jam, in glass 15c

Domestic Shortening, 2 packages for ..... 35¢
Fletcher's Finest Back or Side Bacon, per pound ..... 45¢
Kirkham's Baked or Boiled Ham, per pound ..... 65¢

New Alberta Butter, 3 lbs. for $1.05
Best Alberta Butter, 3 lbs. for $1.20

KIWANIS PARLEY PROVES SUCCESS

GOVERNOR FERGUSON AND VICTORIA DELEGATES BACK FROM CONVENTION

Progress of Kiwanis District Revealed at Eugene Gathering—Excellent Addresses Delivered

The annual convention of the Pacific Northwest Kiwanis District, held this week at Eugene, Oregon, was acclaimed by the 850 delegates from the sixty-three clubs in the territory as the most successful gathering ever conducted in the annals of Kiwanis on this Coast. District Governor Kenneth Ferguson stated last night on his return to Victoria after attending the big meeting in Oregon.

Victoria was represented at the convention, in addition to Mr. Ferguson, who, as district governor, presided over the deliberations of the meeting, by Vice-President Atwell D. King and Mr. Walter B. Revercomb, a director of the Victoria Kiwanis Club, who also returned to the city yesterday.

The Pacific Northwest District was highly honored by having at the convention at Eugene, International Kiwanis President, Mr. Ralph A. Ammerman, of Scranton, Pa., and Past International President John H. Moss, of Milwaukee. The former addressed the convention on "International Administration and Finance," while the latter discussed "Kiwanis Ideals and Objectives." Both discourses were eloquent, inspiring Kiwanis messages.

The convention was formally opened on Monday morning by District Governor Ferguson, who gave a review of the activities of the district since the start of the present year. Great progress in the growth of Kiwanis was revealed, no less than eight new clubs having already been formed in 1926, with a total of twelve expected by the end of December for the year.

A number of the feature addresses delivered at Eugene were: "The Price of Kiwanis," by International Trustee James P. Neal, of Walla Walla, Wash.; "Preservation of Our Forests," by Mr. Christopher N. Granger, District Forester of the United States Forestry Service; "Rural and City Relationships," by Mr. Paul V. Marris, of Corvallis, Ore.; "Coast Builders," by Mr. Irving E. Vining, president of the Oregon State Chamber of Commerce; "International Friendship," by Mr. Charles F. Walker, Portland, Ore.; and "Big Brother and Under-Privileged Child," by Dr. Frank C. McTavish, of Vancouver, B.C.

Lieutenant-Governor A. W. Tayler, of Olympia, was chosen District Governor and will assume office on January 1, 1927. Spokane, Wash., was selected as the convention city for next year.

CANADA'S NEED IS PROTECTION

Continued from Page 1

price might have been higher for a time, the result had been that the industry had been built on a firm foundation and iron and steel was produced as cheaply in the United States as in any other country. The wealth was retained in the country.

Mr. Dickie said Canada had the raw material for iron and steel manufacture in the Maritimes. The assurance was given that if they were given the opportunity for mass production in these lines, by being protected, they would, when established, produce as cheaply as elsewhere.

Mr. Dickie deprecated the cry that this would not mean anything to this part of the country. Bring prosperity to any part of the Dominion and all parts felt it, he said. There had been too much of that sectional cry raised in the past in Canada. It was time it ceased and that the whole Dominion worked for the general prosperity of the country.

Fight in Parliament Reviewed

Mr. Dickie reviewed the fight in Parliament which brought about the defeat of the King Government on the Customs scandal. This had been brought about when the merchants of the East found they could not compete with houses that were selling smuggled goods in which Canada lost $10,000,000 in revenue alone.

Mr. Sparks, who had been a Liberal, was given authority by the merchants affected to get information dealing with the subject. When evidence was obtained by Mr. Sparks this was placed before the King Government, with, however, no result.

Inspector Duncan was then loaned by the Government to the Merchants' Protective Association and information was obtained. Still no action followed until it became known that Mr. Stevens was launching a resolution on the subject, when the Government at last acted.

Mr. Kennedy Faltered

Mr. Dickie recalled the history of the investigation, and in doing so reference was made to the fact that Mr. Kennedy, from Peace River, was a member of that committee, although it had been shown that he was not entitled to the seat owing to irregularities connected with the taking of the poll, which showed that he had not received the majority of the legitimate votes.

When the investigation was concluded; when sordid evidence was produced; when Customs officials perjured themselves at the sitting with the minister sitting there facing them, the defeat of the King Government followed.

Mr. Kennedy had no use for the Conservative party. He held the balance on the committee and aided the Liberals. He, however, could not vote for the Liberals when the vote of censure came up in the House. Miss Macphail, who had no use for the Conservatives, said she had to vote against the King Government, although she hated to support the Conservatives.

With the defeat of the Liberal Government there was raised this so-called constitutional question, and the Conservative Government was declared to be unconstitutional. Miss Macphail voted with the Liberals on this question.

His Excellency knew that the vote of censure on the King Government was inevitable. To have granted Mr. King a dissolution would have been thwarting the will of the people.

The Conservatives did not censure Lord Byng when it was thought they were entitled to be called upon, after the last election, to carry on affairs. They felt His Excellency was acting in good faith and on his best judgment. Lord Byng was as fine a gentleman as ever came to Canada as Governor-General, a splendid type of gentleman.

Mr. King a Poor Loser

Mr. King, however, was a poor loser. Had he been otherwise he would have offered to see legislation through and supply granted so that an appeal might be made to the people on its merits.

While Mr. King was preaching loyalty here his supporters in Quebec were crying "Down with Byngism," "Send Byng back to England." If Mr. King wanted to show his loyalty he had the opportunity to do it in a practical way by calling off those who were so crying.

Mr. Dickie made a strong appeal to continue British connection. Canada had everything to gain and nothing to lose by maintaining this connection.

Mr. Dickie said a letter of Mr. O'Halloran, written to the press, would not be replied to by himself. Mr. O'Halloran, he believed, was a very clean young man, and as he got more experience he would not write such letters. Mr. O'Halloran had referred to some things that Mr. Davis said, but he was well satisfied Mr. Davis could take care of himself.

In no uncertain way Mr. Dickie referred to the record of Mr. William Lyon Mackenzie, who, he said, had proved himself a humbug, who had talked rebellion and then, in a cowardly way, taken refuge in the United States, leaving those who were duped by him to be hanged.

One Grandfather Wrong

It had been represented by Mr. O'Halloran that Mr. King said his grandfather on the maternal side had fought against the rebellion in 1837. If so, all he could say was that one of his grandfathers was wrong.

"I am not attacking Mr. King for the acts of his grandfather. It was Mr. King who was raising the subject," said the speaker.

On the old age pensions, Mr. Dickie said he had asked on the floor of the House as to whether, if this bill passed, and British Columbia took advantage of it alone, would there not be danger of there being an influx of old persons to British Columbia. The allowance of $20 a month would not be enough to support these, and the Province might be put to additional expense.

Mr. King knew this bill was not workable when he introduced it. Mr. King had given assurance before that he would call a conference of representatives of the Provinces. The Provinces did not agree to enter into this arrangement. The Province of Quebec had an enactment under which the old people were required to be taken care of by their next of kin. Quebec did not want to be burdened with additional contributions to keep the aged in other Provinces.

The Province of Quebec, being an industrial one, contributed directly at the rate of $46 per capita to the Dominion; British Columbia paid somewhat similarly. Saskatchewan, being an agricultural county, contributed directly only about $4.18 per capita. The Senate voted the Pension Act down. Many of the Liberal Senators voted against the act for similar reasons to those outlined.

Favored Real Pension Act

Mr. Meighen had promised to make Canada an industrial country, which would give employment throughout the country. That, in large measure, would remove the need of pensions. Mr. Meighen, however, favored a Pension Act that would be workable, which would not be a sham like that provided by the King Government. He himself favored a Pension Act which did not limit the age to seventy. There were men who had prospected through this country who were unable to support themselves at the age of sixty or sixty-five. If the Conservative party was returned there would be a good working Pension Bill brought in.

Mr. Dickie dealt with the soldiers' land adjustment. The King Government wanted to have a commission pass upon the value of the land under the readjustment proposed. This commission would be under the departmental head. Mr. Meighen wanted the revaluation to be passed upon by the county court judges, and thus be above suspicion.

The Conservatives did not oppose the bill, and while they did not get fully what they asked for, they did not vote against it. Had Mr. King been ready to act for the benefit of the soldiers he would have agreed with Mr. Meighen to have the bill put through, and have had it assented to before the House was dissolved.

Poor Treaty Maker

The King Government's policy in treaty making was touched upon. Mr. Dickie pointed out that the late Premier and his Government had not had signal success in this line, having failed to protect the interests of Canadians. He referred to the treaty with France by which goods like laces and wines were allowed in under a preference, and in so doing French wines were allowed to compete unfairly with Canadian-made wines. The balance of trade with France was changed in the first year after it came into effect from $8,000,000 in favor of Canada to $3,000,000 in 1925 adverse to Canada.

The Australian treaty was dealt with, in regard to which Mr. Dickie pointed to the features under which the Canadian dairyman had been made to suffer losses from competition which they did not need to have been subjected to.

Mr. R. H. Pooley, in his address, referring to Comox-Alberni, said there was no need to be surprised in finding that Mr. Neill was defeated. Mr. Neill ran as an Independent, but always voted Liberal.

Canada for Canadians

The issues in the present campaign were summed up as Canada for Canadians, as exemplified in a protective tariff, and clean government. The electors, he said, were shareholders like those of a company in their interest in the country's affairs. Directors in a company would be replaced if they acted dishonestly. Much more so should Cabinet Ministers be held responsible and turned out of office if they did not act honestly.

Mr. Pooley said that when the Merchants' Protective Association applied to Mr. King for the investigation of Customs irregularities, the Prime Minister said this was not a matter for the department to look after, but the merchants had to carry on the investigation at their own expense. In this Mr. King resembled Mr. Oliver in British Columbia.

The evidence, Mr. Pooley said, showed a lamentable state of affairs. There were cases of a Minister reprimanding officers who discovered illicit stills in the country. It was also shown that Basaillon had submitted to a Minister a list of nineteen stills in the riding of that Minister, with a request to designate whether these should be prosecuted or not. Every one of these was marked "No." Prison goods were forbidden to enter Canada, but one firm brought in 130 tons of such goods.

Evidence Recalled

Mr. Pooley recalled the evidence dealing with whisky smuggling in the East. Canada lost $60,000,000 it was estimated by these transactions. This was enough to pay the deficit in the finances of the Dominion. Smuggling had put many firms out of business. One-third of the jewelry coming into the country was estimated to be smuggled.

Mr. Pooley charged the electors to exercise care in casting their ballots. To vote for the Liberal party meant giving approval of the sort of thing that had been going on in the Customs Department. It was their duty to make known that Canada would not stand for that sort of thing.

A protective tariff meant in short the keeping of the money of the people in the country and the circulating of it among the people of the country.

"Insure clean administration in Canada," said the speaker, "and the rest will follow."

Clean Administration Wanted

Mr. G. A. Cameron presided owing to the fact that the ward president, Mr. E. M. McConnan, was ill.

Mr. Cameron said the constitutional question was one of Mr. King's making, for he had acted unconstitutionally in asking a dissolution. Mr. O'Halloran had declared the tariff as the great question in the election. He agreed in large part with this. It was important that there should be a stable tariff in Canada. The second issue in the election was one of whether the electors wanted clean administration. The return of the Liberals stamped approval of the Liberal maladministration of the Customs Department. It also was a stamping of approval of the placing in the Senate of Mr. Bureau, who did so much to bring about that maladministration.

Another important matter to be decided in this election was whether the electors wanted a continuation of the bloc system that had prevailed under the King administration. A stable Government was needed.

The meeting in St. Mary's Hall was well attended. Mr. Dickie, who spoke first there, lamented the fact that he had to leave sooner than he wished in order to address the second meeting held at St. Mark's.

There was a very good attendance at this second meeting also. Captain Matheson, of Esquimalt, spoke at St. Mark's until Mr. Dickie arrived from Oak Bay.

This evening Mr. Dickie will again address two meetings. One of these will be at Royal Oak and the other at Marigold Hall.

for Tired Nerves

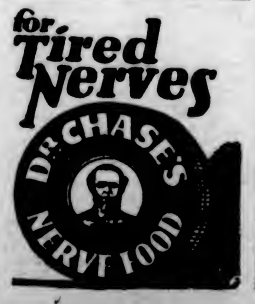

BODIES RECOVERED FROM WRECKED MINE

Of Fifty-Eight Men, Ten Escaped, and Four Are in Hospital—Remainder Are Killed

CLYMER, Pa., Aug. 27.—The wrecked workings of the Clymer mine of the Clearfield Bituminous Coal Corporation tonight had yielded the bodies of forty-one of the forty-four miners who were killed late yesterday by an explosion. Far into the mine picked rescue teams toiled incessantly to penetrate the tons of slate and rocks which formed the tomb of the three missing men. Hope was abandoned that any of them would be found alive, and experienced rescue workers estimated it would require several days to extricate their bodies.

Nineteen bodies were brought to the surface today from the ill-fated stope and placed beside the torn forms of twenty-two of their comrades who had previously been found and taken to a makeshift morgue near the pit mouth. Marion Putts, the village storekeeper, passing along the line of victims, recognized twenty-six of his friends, and relatives identified the other bodies.

Fifty-eight underground toilers were in the mine when the blast occurred. Ten escaped uninjured and four others are under treatment in a hospital.

SPECIAL LICENCE OPPOSED BY BODY

Continued from Page 1

"No person under the age of seventeen years shall drive or operate a motor vehicle on any highway; provided that a person under seventeen but over the age of fifteen may operate a motor vehicle if granted a permit that he is a fit and competent person to so operate by a chief constable of any municipal or city police, or by a chief constable, inspector or superintendent of Provincial Police."

Chief Fry observed that even if he were instructed not to issue special licences, it would not necessarily result in persons seeking these licences from obtaining the same. All they would have to do would be to go to the superintendent of the Provincial Police, or other officer named in the motor regulations already cited.

"Well, then, we can make recommendations to the superintendent of Provincial Police not to issue licences to local persons," commented Commissioner Stansland, as his resolution was adopted.

Sentenced to Death No Appeal Possible

The death warrant is passed out every time a corn is treated with Putnam's Corn Extractor. It means the end of the corn. Putnam's lifts out corns, root and branch, and never fails. Refuse any substitute for Putnam's. 25c everywhere. (Advt.)

School Suits

WITH AN EXTRA PAIR OF KNICKERS

These suits qualify in every respect for school wear. Tailored of extremely durable fabrics in the newest styles, they're built to stand the hard wear every healthy boy gives his school clothes. Good substantial values. Priced from

$9.00 to $20.00

W. & J. WILSON

ESTABLISHED CLOTHIERS 1862

TO MEN AND BOYS

1217-1221 GOVERNMENT ST., VICTORIA, B.C.

"The Footwear Centre"

Two New Models in College Girls' Ties

Saddle Calf Gibson, three-eyelet tie, crocodile trimmed, low heels; also Cuban heels.

Two of the Smartest Lines We've Ever Shown. Reasonably Priced

CATHCART'S

We Can Fit and Suit You
1206 Douglas St. Phone 1125
WM. CATHCART & CO., LTD.

Tariff Board Receives Many Requests Already

OTTAWA, Aug. 27.—To date a score of applications have been placed before the Advisory Board on Tariff and Taxation asking for increases or decreases in the customs tariff on various commodities.

Price Patterson, Vancouver, asks for an investigation into customs duty on "wool tops," and the British Columbia Sugar Refining Company, Vancouver, submits a request for inquiry into duties on corn and cane syrup.

Cuticura Toilet Trio

Send for Samples

Canadian Depot: "Dublinsky," P.O. Box 1414, Montreal.

Week-End Specials

At the New England Market

Prime Ribs Beef, per lb. ..... 20¢
Pot Roast Beef, per lb. ..... 10¢
Rump Roast Beef, per lb. ..... 20¢
Boiling Beef, per lb. ..... 10¢
Boneless Stew Beef, per pound ..... 12½¢

Shoulders Local Spring Lamb, per pound ..... 28¢
Legs Local Spring Lamb, per pound ..... 40¢
Lamb Stew, per pound ..... 18¢

Choice Veal Roasts, per lb., 25¢
Veal Stew, per lb. ..... 15¢

FOWL

Fresh Local Fowl, per pound ..... 28¢
Fresh Local Chickens, per pound ..... 32¢ and 35¢

SUGAR CURED CORNED BEEF

Corned Brisket, per lb. ..... 10¢
Corned Rolled Brisket, lb. ..... 15¢

COOKED MEATS

Choice Cooked Ham, per lb. 65¢
Choice Veal Loaf, per lb. ..... 30¢
Choice Corned Beef, per lb. 30¢
Choice Ham Bologna, lb., 20¢

SAUSAGES

Pure Pork Sausages, per lb. 30¢
Country Style Sausages, lb. 30¢
Tomato Sausages, per lb. ..... 15¢
Beef Sausages, 2 lbs. for 25¢

No. 1 Alberta Creamery Butter, 40¢ a pound; 3 pounds for **$1.15**

NEW ENGLAND MARKET

750 YATES STREET—Across From the Dominion Hotel

Phone 2368 Free Delivery

Only Fresh Tea Good

"SALADA" TEA

T66

Sealed air-tight. Fresh and delicious.

Gordon Head

Near Douglas Park, seven acres, all cultivated, mostly potatoes; four-roomed house, garage, city water; half of 1926 crop in sale.

$3,300

Prospect Lake

Small good two-roomed house, basement; one acre, all cleared, in garden and fruit; garage, fowl house; Jersey cow, two dozen laying fowls; barn and four tons hay.

$1,650

ARTHUR COLES

Real Estate and Insurances

1205 Broad Street Victoria, B. C.

Raising Cattle and the Usage of "Bowman" Remedy

The world's most famous stock breeders are never without the "Bowman" cattle abortion remedy. England, Ireland, Scotland and U. S. A. endorse the remedy.

Are you a stock raiser?

The Erick Bowman Remedy Co. of Canada, Ltd.

Office and Factory, 518 Yates Street

GORDON'S DRY GIN

PRE-WAR STRENGTH 17 U.P.

26 & 40 oz. BOTTLES

DISTILLED AND BOTTLED ONLY BY TANQUERAY GORDON & CO. LTD.

LONDON ENGLAND

This advertisement is not published or displayed by the Liquor Control Board or by the Government of British Columbia.

Victoria Baggage Company

H.M. Mail Contractors

Our Specialty

Furniture Moved, Crated and Shipped

Pool Cars for Prairies and All Points East

We Can Save You Time and Money. Largest Vans in the City

Phones 2505 and 2506

510 Fort Street

The earth was farthest from the sun on July 5—94,500,000 miles.

PRODUCERS SAND AND GRAVEL CO., LTD.

SAND AND GRAVEL

Scientifically graded and washed with fresh water. Largest capacity in Canada

1902 Store Street Phone 365

Nelson Teacher's Bones Saved by Landing on Cow's Back After Crash

NELSON, Aug. 27.—Landing on a black cow, probably saved Miss Ida Fleury, Nelson school teacher, some broken bones when she and three other persons were shot out of an automobile that overturned when out of control near Procter. While she was unhurt, a companion school teacher, Miss Kathleen Irving, went to a hospital with minor injuries. The car was partly wrecked.

SUMMER RESORT

Good Warm Bathing, Anchorage Tea Gardens, Brentwood. Bathing boxes for your convenience. Fishing, boating and canoeing. Evinrudes for hire.

La Preferencia CIGAR

2 for 25¢ Ask for the Bull Dog size

CHAMBER FAVORS CANADIAN PORTS

RESOLUTION PASSED BY DIRECTORS ENDORSES USE OF DOMINION HARBORS

Stand Taken by Credit Men's Trust Association Receives Approval at Meeting Yesterday

The directors of the Chamber of Commerce went on record yesterday at their luncheon meeting in favor of the use of Canadian ports through which to export grain and other produce on the one hand and also through which to receive goods imported into the country from overseas. This action was taken on the request of the Canadian Credit Men's Trust Association which passed two resolutions covering the two aspects of trade, that of exports and that of imports.

Capt. George McGregor moved the endorsation of the resolutions passed by the Credit Men's Association, while Mr. J. L. Beckwith seconded it. The resolution carried without dissent.

In the discussion that took place it was pointed out that in the matter of grain the rail haul from the waterways afforded by the Great Lakes in the East to American ports was very much shorter than that to Canadian ports, which accounted for the utilization of the former.

Export by Canadian Ports

The resolutions favoring export by Canadian ports was as follows:

"Whereas it is apparent that the shipment of Canadian grain, farm produce and other commodities for export through other than Canadian ports causes considerable financial loss to many sections of the Canadian people;

"And whereas Canadian business interests and Canadian wage-earners are being deprived of revenue which should rightfully accrue to them from handling charges, wharfage, harbor dues and other revenue incidental to transportation;

"And whereas a large proportion of such revenue is being lost to Canadians on account of diversion of shipments for export through other than Canadian ports, whereby other ports and territories adjacent to them are being built up to the detriment of Canadian ports by reason of this condition;

"Now therefore we, the members of the Canadian Credit Men's Trust Association, Ltd., in convention assembled, hereby express our deep disapproval and condemnation of the economic injustice being worked upon Canadian ports and Canadian people, and do desire that a copy of this resolution be forwarded to the Government of the Dominion of Canada in the hope that some action may be taken that will preclude the export of Canadian grain and kindred products through other than Canadian ports."

Imports by Canadian Ports

The resolution favoring the use of Canadian ports for overseas imports was as follows:

"Whereas it is a most regrettable fact that many of the goods imported into Canada from Great Britain and other countries overseas do not come direct to Canadian ports for furtherance to their destination;

"And whereas the members of this association regard with displeasure the apathy of Canadian importers to the upbuilding of Canadian ports and the interests of Canadian people by allowing their goods to be unloaded at American ports;

"Now therefore we, the members of the Canadian Credit Men's Trust Association, Ltd., in convention assembled do urge upon the importing merchants of Canada the necessity of giving prior consideration to Canadian ports for all goods accruing from overseas, and do direct that a copy of this resolution be forwarded to all Boards of Trade, transportation companies and business associations in Canada in the hope that action will be taken to encourage the routing of imports through Canadian ports."

EFFICIENCY PLANS TO BE CONSIDERED

Commissioner Staneland's Two Proposals to Come Up at Next Meeting—Promotions Granted

The two alternative proposals for the establishment of harmony in the police department, and a cordial, friendly and co-operative understanding between the police commissioners, the chief constable and the various branches of the police service, introduced several months ago by Commissioner Walter E. Staneland, but which have been laying on the table since, will be dealt with by the Police Commission at its next meeting.

Announcement to this effect was given by Commissioner Staneland at the Commission session held yesterday. He had intended bringing up the matter for consideration yesterday, but deferred doing so in the absence from the meeting of Commissioner A. M. Aitken.

The first plan of Commissioner Staneland is to reclassify the members of the police force according to general proficiency, and the second project which he wishes his colleagues to consider is to recognize individual proficiency on the part of any particular man and advance his salary, but not his rank.

Endorsing the recommendation of Chief Fry, the Commission authorized the promotion on September 1 of Constables George R. Rich, M. Wilkinson and P. W. Richards to the rank of first class constable, from the rank of second class constable.

The commission received a communication from Mr. Reginald Hayward, M.P.P., for the Hotel St. James owners, and a petition signed by practically all the merchants on both sides of Johnson Street between Broad and Douglas Streets, protesting against the use of the block on Johnson Street as a stage terminal. The matter was laid on the table for future consideration.

The City Council will be asked by the Police Commissioners to ascertain the cost of printing 5,000 copies of the traffic by-laws and the parking regulations.

The proposal of the Police Commission that the city endeavor to obtain power to construct safety platforms on city streets, had been received by the City Council and referred to the legislative committee, the meeting was advised.

Policy of Premier Mussolini Commended

PROF. ALFREDO TAGLIALATELA President of the Methodist Episcopal Theological School in Rome, now visiting in Canada, who commends the Mussolini administration and the fascist policies. In Russia, he says, Labor and capital have been killed, in Italy both are strengthened. The Protestant churches, he declares, have not been interfered with.

TELEPHONE EXCHANGE AT NANAIMO REBUILT

Will Be Occupied at End of Month—Service From Cowichan Lake to City Improved

The reconstruction of the Nanaimo telephone exchange on Bastion Street will be completed next week, and the staff, which has been temporarily housed on Commercial Street, will remove into the handsome new premises.

The building occupies the same site centrally located with office accommodation and building for cars and repair shops, as the former building, in the heart of the city. Reconstruction has been in hand for a considerable time, and the change will be effective as from September 1.

A pay station is being established at Cowichan Lake, which has an independent exchange in affiliation with the B.C. Telephone Company for long-distance calls. Hitherto when the Cowichan Lake resident or visitor desired to call after the local exchange closing time, it was impossible to reach the outside world through Duncan, but it will now be possible to talk through the Duncan exchange after hours with all parts of the B.C. Telephone Co. system.

Extension of the telephone line from Deep Bay to Mud Bay is being made, and as a consequence the Grant Logging Company will be placed in direct communication with the outer world.

CITY GETS $1,500 IN COURT FINES

Convictions in City Police Court During July Total 144—Fifteen Accidents in Past Month

The sum of $1,532.50 was received by the city exchequer during the month of July on account of fines and costs collected in the police court from violators of the law, Chief of Police Fry reported to the City Police Commission, at its session yesterday.

The fines and costs collected last month were as follows:

	Fines	Costs
Whites		
Assault	$ 20.00	$ 2.50
City By-Laws	135.00	
Fighting	25.00	
Government Liquor Act (drunks)	25.00	
Government Liquor Act (other infractions)	300.00	
Motor Act	175.00	
	680.00	2.50
Indians		
Indian Act	50.00	
Chinese		
City By-Laws	10.00	
Found in Gaming House	445.00	2.50
Government Liquor Act	250.00	5.00
Motor Act	25.00	
Opium and Narcotic Drugs Act	30.00	5.00
Vagrancy	25.00	2.50
	785.00	15.00
Grand Total		$1,532.50

Convictions in the City Police Court during July totalled 144. Sixteen were discharged, and seventeen were taken for safe keeping. Nearly 200 calls were responded to by the patrol wagon. There were fifteen accidents of all kinds reported to the police last month, in which first aid was rendered in seven cases.

SUM VOTED TO GIVE COTS TO SOLARIUM

Women's Canadian Club at First Meeting of Season Pass Two Grants Amounting to $300

At its first meeting of the 1926-'27 season yesterday the Women's Canadian Club voted two sums; one, of $100, for the purchase of two cots for the Queen Alexandra Solarium for crippled children at Mill Bay; the other, of $200, to the Associated Canadian Clubs. The latter amount is given in connection with the appointment of a traveling secretary who is to go right through Canada visiting all the places where Canadian Clubs have been formed, and, where they have become ineffectual or inactive, stimulating interest as much as possible with a view to their revival.

Is Your Breath Polluted With Foul Catarrh?

In using Catarrhozone inhaler you breathe medicated air that is full of piny essences that resemble the air of the pine woods in the Adirondacks. This piny vapor has a truly marvelous action on weak throats. It brings strength and health to the bronchitic, stops that hacking cough, and relieves difficult breathing. You can't find anything for weak-throated people more beneficial than Catarrhozone. It means heaven on earth to the man that has bronchitis, catarrh or throat irritation. You will realize this the first time you use Catarrhozone. To end bad breath and to permanently stop catarrh, use Catarrhozone. Large size lasts two months, $1; small size, 50c, at all dealers. (Advt.)

New Fall Coats

In Smart Fur-Trimmed Modes at

$22.50 and $39.00

Presenting today two very specially priced groups of Women's and Misses' New Fall Fur-Trimmed Coats. There are many new styles and colors from which you may choose, and they are certainly very outstanding value at.... $22.50 and $39.00

VIEW WINDOW SHOWING

500 Pairs of Holeproof Silk Hose

A splendid wearing Silk Hose, in black, white and all the newest and most fashionable colors. In sizes 8½ to 10½. Today, per pair .. $1.00

AT $1.00 PER PAIR

Harvey's Silk Bloomers $1.95 Per Pair

Harvey's Fine Quality Synthetic Silk Bloomers, made with strong V-shaped reinforced gussel. In black and all the wanted colors. All sizes. Per pair $1.95

Non-Lacing Girdles Excellent Value at $1.69

Non-Lacing Girdles, suitable for slight or average figures, of fancy silk stripe material and elastic panel at side. Sizes 22 to 30. Very special value at $1.69

Women's Flannelette Nightgowns Special at $1.25

White Flannelette Nightgowns, made in slip-over or button-front styles, long and short sleeves. Lace or tuck trimmed. Sizes 36 to 42. Special at $1.25

JUST ARRIVED A SHIPMENT OF *New Fall Hats for Girls* In Many Smart Styles

See These New Kayser Chamoisette Gloves at $1.00 Per Pair

"Smart women are wearing gloves"—and with the spreading of this news comes a riot of fascinating styles in Kayser Chamoisettes to sell at, per pair..... $1.00

No Costume Is Correct or Complete Without Gloves

BURBERRY COATS Angus Campbell & Co., Ltd. BURBERRY COATS

1008-10 GOVERNMENT STREET

Country Fair Proves Success at Oak Bay Church

The annual "Country Fair," which is always one of the gala events in the general entertainment programme of the Oak Bay United Church, was held in the church schoolrooms Thursday evening last, Mrs. John Hudson convening.

The popularity of this event is always evidenced by the number and variety of the exhibits, and by the liberal attendance of visitors. This year's affair was no exception. A fine assortment of vegetables, fruits and flowers was on display, Mrs. Oliver being in charge. The judges, Messrs. Nicholl and Ballantyne, awarded prizes to Messrs. Reed, Hanna, Sutton, Fairbairn, Nicholl, Rev. Aylward, and Mesdames Oliver, Cordiner, Hayman and Denton.

There was plenty of entertainment on the side, in charge of Mrs. Hollins, and hot dog, hot corn on the cob, and pink lemonade, conducted by Mrs. Wright, Mrs. Malony, Miss McCowat and Miss Forrest. The competitive game of clock golf, in charge of Chris. Miller and Donald Braidwood, and that of "bean bag," in charge of Bill Ferde and Jack Gelling, were well patronized. Capt. Wright and Jack Gelling being the winners of the two events.

The home-cooking stand was in charge of Mrs. Gardner, with Mrs. Ormiston handling the grab bags, and Mesdames Sutton and Birkeland the Candy.

After a most enjoyable evening the enterprising ladies who are responsible for these delightful affairs, rested on their laurels until the staging of their next entertainment, which will be a corn supper, to be held September 10.

UNIVERSITY WOMAN IS FIRST A CITIZEN

Miss Charlotte Whitton Addresses Federation Conference on Their Duty to the Country

MONTREAL, Aug. 27.—Addressing the biennial conference of the Canadian Federation of University Women yesterday, Miss Charlotte Whitton, secretary of the Canadian Council of Child Welfare, warned university women against approaching community undertakings as though belonging to a segregated group.

While Miss Whitton felt that practically nothing can be said of the university woman that does not apply with equal force to any woman citizen, she believed that she should set standards by her attitude to people and to things. "She should forget her sheepskin and university crest," Miss Whitton declared, "but she should not forget her university in its spirit and its standards."

Referring to the fact that intellectual snobbery makes the university group unpopular today, Miss Whitton pointed out that if the university woman wished to place the advantages of her specialized training at the disposal of the community it must be in a self-oblivious spirit through participation in all community thought. "The university woman is a woman citizen before she is a university graduate," she said. "Contribution in service and citizenship, in the fullest possible sense as a woman citizen is what she owes to her community," she added.

BURIAL OF VALENTINO POSTPONED SOME DAYS

Arrival Is Awaited of Actor's Brother From Italy—No More Public Views to Be Given

NEW YORK, Aug. 27.—The burial of Rudolph Valentino has been postponed until Wednesday to await the arrival of Alberto Guglielmo, the actor's brother, who is on his way here from Italy. The funeral will be held on Monday as previously announced by S. George Ullman, Valentino's manager, and the body will be taken back to the Campbell Funeral Parlors.

Mr. Ullman obtained from Health Commissioner Harris late this afternoon a second twenty-four-hour extension of time for the burial, on the ground that the body is not to be shown again to the public.

A young man walked into baker's shop and asked for two dozen loaves. The shopkeeper looked surprised.

"Have you a tea party on?" he enquired.

"No," said the man. "I'm working at the menagerie, and the kangaroo has kicked the elephant, so I want to make a bread poultice."

Victor

V.E. Process Records

Hi-Diddle-Diddle

(A novelty nursery-rhyme fox trot)

Fox Trot	Geo. Olsen & His Music	20112

Valencia

Fox Trot	Paul Whiteman and His Orchestra	20007
Organ Solo	Jesse Crawford	20075
Vocal	The Revelers	20082

On the Riviera

(Another big hit of the "Valencia" type)

Fox Trot	International Novelty Orchestra	20113

I'm Just Wild About Animal Crackers

Fox Trot	Irving Aaronson & His Commanders	20094

Bye Bye Blackbird

Fox Trot	George Olsen and His Music	20089
Vocal	Gene Austin (Tenor)	20044

Lucky Day

(From Geo. White's "Scandals")

Fox Trot	George Olsen & His Music	20101

To-Night's My Night With Baby

Fox Trot	Waring's Pennsylvanians	20078
Vocal	Jack Smith (Whispering Baritone)	20069

Victor V.E. records play on any type of Phonograph

At "His Master's Voice" Dealers

Victor Talking Machine Co. of Canada, Limited

HIS MASTER'S VOICE

The Daily Colonist

Established 1858

The Colonist Printing and Publishing Company, Limited Liability

J. L. Tait, Business Manager

Subscription Rates by Carrier and by Mail in Districts Contiguous to Victoria, Served by Colonist City Carriers:

Yearly $12.00
Monthly 1.00

Subscribers in ordering change of address should be particular to give both old and new address.

Subscription Rates by Mail:
To Canada, Great Britain, the United States and Mexico, except districts as above:

Yearly $6.00
Half-Yearly 3.00
Quarterly 1.50

All subscription rates payable in advance. Mail subscribers are requested to make all remittances direct to The Daily Colonist.

Saturday, August 28, 1926

ADMINISTRATIVE FRAUD

Revelations particularly damning to the course of administration pursued by the late Mackenzie King Government continue to develop as the Customs inquiry has been reaumed. More and more it is becoming apparent how the legitimate business of the country has suffered and how the taxpayers have been defrauded by lax administration at Ottawa under the Liberal regime. Mr. Mackenzie King, in his campaign tour, has offered no exculpation for his Government, because there is none. He complains that the information which led to the Parliamentary inquiry into the Customs Scandal was improperly secured. He is convicted out of his own mouth in this respect, for, as leader of the Government, he could have prevented the Parliamentary inquiry if he considered the information on which it was based was insufficient or improper. The fact is that the inquiry in question led to revelations which brought about the downfall of the King Administration. It fell by reason of its malfeasance in office. It fell because it was on the eve of being condemned by Parliament, and now the course which it followed and which led to its fall is being tried before the tribunal of public opinion.

Had Mr. Stevens not brought forward the charges against Customs administration in Parliament they would have been suppressed by the Liberal Government. As a matter of fact, they had been suppressed for a year. Mr. Mackenzie King had been informed that the administration of the Customs Department was not only effete but vicious, and he had failed to clean up the ugly mess which existed. The facts of the case were collected by the Commercial Protective Association. They were not the property of the Liberal Government. Since a public trust was being violated, those facts became the property of the people as a whole. Mr. R. P. Sparks, president of the Commercial Protective Association, has effectively disposed of Mr. Knig's assertion that the facts upon which Mr. H. H. Stevens forced a Parliamentary inquiry were improperly obtained. He says: "I adviaed both Minister and Deputy-Minister of Customs weeks before Parliament opened that I was giving you information upon which you could base a request for a Parliamentary committee, which we regarded as the only solution of an intolerable aituation. Most of the evidence contained in the Duncan report is based on information obtained by Duncan and his staff while in our employ months before you made your speech in the House of Commons."

Thus the Government had the same information as Mr. Stevens had; and, for reasons known to itself, it made no effort to reform Customs administration. The Commercial Protective Association, persuaded that the Government of Mr. Mackenzie King intended to effect no changes, turned over the evidence to Mr. Stevens. The latter acted, brought the matter to the attention of Parliament, and secured a Parliamentary inquiry, which led to the downfall of the Mackenzie King Administration. When the Progressives and Laborites in Parliament learned of the disclosures in the Customs inquiry, they found they could no longer carry on their policy of co-operation with the Liberals, or, at least, sufficient of their number were moved by ethical considerations to inform the Liberal whips that they intended to support the vote of censure on the Administration of the day. It was then, when Mr. King learned that his Government was foredoomed, that he sought to secure dissolution of Parliament so that he might escape the verdict of that court. When refused dissolution he resigned office, an enforced resignation, since he must have resigned when the Stevens vote of censure was passed, as it subsequently was by the House of Commons. Mr. King fell from power through administrative wrong-doing, and it is upon that wrong-doing that the people of Canada will render a verdict on September 14.

PROVINCIAL MINISTERS

In no Province in Canada are Provincial Ministers taking such an active interest in the Federal election campaign as in British Columbia. Premier Oliver and his colleagues have, to all intents and purposes, thrown their Provincial duties overboard for the time being. At their own expense and with personal sacrifice of the time that might be devoted to the business of British Columbia, they have thrown themselves into the fray, going hither and thither among the various constituencies where they deem their eloquence will have the most persuasive power. They have a fellow feeling that transcends party loyalty for the fortunes of Mr. Mackenzie King. It is a sympathy born of his efforts to hold on to power by the aid of groups of elected representatives, not, strictly speaking, belonging to the party which he leads. The position of the late Mackenzie King Government and that of Premier Oliver is an analogous one. The former adhered for many months, limpet-like, to office through Progressive, Labor and Independent votes. The latter is held in power by similar aid—by Provincials, Labor and Independent members of the Provincial Legislature. The Government of compromise and connivance that Mr. Mackenzie King introduced at Ottawa has the enthusiastic and sympathetic support of the Cabinet of British Columbia.

From the standpoint of the business of British Columbia, and that means current administration and, as well, the preparation of a programme of legislation for the approaching session of the Legislature, the peripatetical proclivities of our Provincial Ministers cannot but be regarded with regret. On the other hand there are those who maintain that their active participation and persistent presence in the campaign will help instead of hindering the Conservative cause. Apart altogether from the latter viewpoint our Provincial Cabinet owes its allegiance first to the purposes for which it came into power, namely, the interests of the people of British Columbia as a whole. Those interests are not being served wherein that Cabinet proves recreant in any particular to its duties, wherein it neglects them for the purpose of party advantage, or wherein it throws the whole weight of political machinery, for which the taxpayers as a whole pay, on the side of any particular party in the Federal arena.

Within reason no objection can be taken to politicians who hold office in Provincial Cabinets taking part in Federal campaigns. They are to some extent their own masters in this respect, but only so far as they do not forget that they are the servants of the Province with whose administration they are entrusted. Premier Oliver and his colleagues are overdoing the role because they are neglecting Provincial business. We may admire the party loyalty which inspires them to spend their own money touring the Province and speaking on the platforms of Federal Liberal candidates, but the extent to which this is done and the time it occupies, mean a sacrifice of Provincial duties, and they have no mandate from the people to make this sacrifice. The Government's programme at the forthcoming session of the Provincial Legislature will be belated, and possibly even more half baked than it has been during the past few years. This is unfair to the people of British Columbia. The Conservative party does not fear the political activities of the Provincial Ministers in Federal affairs. Probably if the truth were known it welcomes them. From the standpoint of the Province as a whole, however, it would be well if our Provincial Cabinet were more concerned about the duties for which it exists as a Government, and understood more perfectly than it seems to do that it is a Government of all the people of British Columbia. When, if ever, it reaches this realization it will appreciate that limits should be set to its party proclivities, and especially where these are extraneously exercised as in the present instance.

PENAL REFORM

Dr. James Dreyer, in a speech at the meeting of the British Association at Oxford, dealt with the subject of prison reform, and pointed to some weaknesses in the present system. One pregnant sentence of his was to the effect that "no matter how deeply an individual had sinned, his sins do not free us from responsibility for our treatment of him, and for the consequences of that treatment on him and on other people." His opinion is that no general theories concerning the causation of crime, no systems of penal philosophy, not even the best intentions in the world, can take the place of a thorough knowledge and understanding of the individual case. It is in this respect that he claims the whole penal system is at present defective. He advocates the institution of a clinical examination of every delinquent before sentence is passed. This would lead to further steps in penal reform, with the advantage of acting with adequate knowledge of what can be done in each particular case. We quote:

It is of capital importance that we should recognize as early as possible in their criminal career those individuals who, either by nature or circumstances, or both, are tending towards abnormality in their reactions to social claims and social penalties. Means must be provided by which a knowledge of the individual case may be made available before the decision is taken as to how any offender is to be treated. The temperamentally defective individual may be born, the habitual criminal is largely made. It ought at least to be possible to prevent the making of criminals. Again the glaring defect of our penal system stands revealed. No provision whatever is made for the diagnosis of incipient criminality. It is not merely a case of locking the door after the horse is stolen; it is a case of providing neither lock nor door. It cannot be lightly assumed that the deterrent effect of punishment depends merely on fear of the disagreeableness or suffering which the punishment in itself involves. The penal system is an expression, however imperfect, of the sentiments of society with respect to certain acts.

Boat Turns Over On India Ferry; Ninety-Four Die

NOAKHALI, Bengal, India, Aug. 27.—Ninety-four passengers on a Megna River ferryboat are believed to have been drowned when the craft capsized in mid stream and broke in two. One hundred passengers were on board and only six are known to have been saved. Many of them were carried away by the swiftly rushing water.

Note and Comment

By R. B. D.

We shall be very glad, very glad indeed, when the political campaign is over, the political die is cast, the politician ceases from troubling, and sweet peace broods like a dove over Canada. And yet there is something very interesting, and we believe highly important, about the political campaign. We do not remember any political campaign in Canada, and we have passed without serious scath through many of them, which aroused greater interest amongst the masses of the people than the present campaign. This observation also applies to Victoria, with reservations; and the reason why there is no particular local interest in the election is because the fight for two of the seats is merely a sham fight.

• • •

There is, therefore, one good thing to be said about Rt. Hon. William Lyon Mackenzie King. He has awakened the people of Canada from political sleeping sickness and compelled them to pay attention to the manner in which the public affairs of Canada have been conducted for the past five years. Without intending to do it, he has started a political revival in Canada. He has even aroused the newspapers of Canada to a sense of their duty to the country. All the newspapers are devoting a large amount of their space to speeches dealing with public affairs. Some of the newspapers which professed to be too good to have any political opinions whatever are now expressing political opinions. The newspapers would not be doing such things if they were not convinced that the people were aroused from their lethargy and were interested in and excited about public affairs.

• • •

Rt. Hon. William Lyon Mackenzie King may therefore be considered the greatest political evangelist of his time. If he did not govern CSanada well, he has been instrumental in establishing a government that will be given a chance to govern Canada well. This is the conclusion we have reached after noting what all the important newspapers of Canada have said on the subject of the present election campaign.

• • •

In justification of this conclusion we shall quote, to begin with, a part of what The Vancouver Province said at the time it reported the first speech delivered by Hon. H. H. Stevens on the subject of the notorious customs revelations:

"The Province has taken the view that the business, beyond all other, to be done by the Canadian people on September 14 is to see to it that the next Government of Canada is strong enough to govern in its own right, conferred by the unmistakeable mandate of the electorate. We have said, and we can find no reason to recant, that the 'constitutional issue' was a trumped-up thing, with no relevance to any vital need which is Canada's, or to any danger which threatens her. And we have said that not even the customs scandal itself, with all due regard to the dimensions it must necessarily assume in the party quarrels of the campaign, must be permitted to obsess the public mind of Canada, to the exclusion of this realization of our duty to end no-government, and to cure the palsy which has eventuated in the impotence of Parliament."

• • •

Here is the opinion of The Province on the constitutional issue:

"Mr. Mackenzie King's 'constitutional issue' attracts notable attention at the hands of the Old Country editors. The Ottawa correspondent of one London review, for instance, noting Mr. King's persistent argument that in the last hundred years no sovereign has refused dissolution to a Prime Minister who has asked for it, makes sharp rejoinder. He says that the pith and moment of the whole matter is that the British Constitution has never contemplated the existence of a politician like Mr. King.

"This is a hard saying. His friends will not like it. It bears harder upon Mr. King than upon the Constitution. But surely there is warrant for it. Mr. King may protest and declaim all he pleases. He may say that he does not criticize the Governor-General. He may say that Mr. Meighen is all to blame. He may deny that the impending vote of censure upon his Government had anything to do with his going to Lord Byng. He may even say that the impending vote was not a vote of censure at all.

"The hard fact remains that Mr. King did go to the Governor-General on the eve of a vote in Parliament which everybody knew would defeat him; that after he had been refused dissolution and had resigned, he was defeated. If there is a 'constitutional issue,' it is of Mr. King's own making.

"The trouble with Mr. King is that he has mistaken the terms of the constitutional maxim that the King can do no wrong. He thinks it should also be a constitutional maxim in Canada that Mr. King can do no wrong. But we think he is mistaken in that, and especially mistaken in thinking he can persuade the Canadian people it is true."

• • •

These are the opinions of an important politically independent newspaper on the two chief issues of the campaign, the so-called constitutional issue and the issue of honest and stable government, and the latter issue is of more concern to the people of Canada than all the other issues, major and minor, combined. Considering the revelations in the remote constituencies of Athabasca and Peace River, revelations so scandalous that even The Manitoba Free Press, a Liberal newspaper, declares that the only decent thing for a prominent Liberal politician to do is to retire from public life, we do not believe that another King Government could give Canada honest government. The Liberals frankly admit that the new Parliament cannot be expected to be composed of a majority for Mr. King; but they hope the groups will combine with the Liberals elected and defeat the Meighen Government. The hopes of the Liberals, of course, are vain; but if they should be realized, Canada would be confronted with another period of political chaos, and that would be the worst thing that could happen to the country. The duty of patriotic Canadians is therefore to vote for candidates who will support and maintain stable and honest government.

Letters to the Editor

No letter to the editor will be inserted except over the proper signature and address of the writer. This rule admits of no exception.

A Garden City

Sir,—In the address which Mr. Sutton, of Reading, delivered before a meeting of the Gardeners' Association there was one remark which appears to have escaped the notice of the reporters, and which was almost the finest compliment I have heard paid to our well-beloved town of Victoria. Mr. Sutton said that in England there were certain places calling themselves "garden" cities or towns. He mentioned Shrewsbury as one of these, and then he went on to say that they ought to send some of their people out here to Victoria to see what a garden city really is like. He told us that the common English garden flowers that he saw growing all over the place here were of a more brilliant color and more perfect form than similar flowers in the Old Country. At the banquets of the Chamber of Commerce, Rotary and Kiwanis Clubs and other similar institutions we are accustomed to hear the most fulsome compliments flung at Victoria, but none are more true or so well deserved as that with which Mr. Sutton has honored us.

In a few days Victoria will receive a visit from a man who is probably the greatest gardener in the world, and he is coming here with the intention of founding a botanical garden for which he believes Victoria is the most suitable place in the British Empire. This man is Dr. Hill, the director of the Kew Gardens. I hope Victoria will give him the attention he deserves, and do every thing possible to help him in his scheme.

CHARLES ST. BARBE.
407 Belleville Street, Victoria, B.C.
August 27, 1926.

The Election Campaign

Sir,—It must be expected in this election campaign that our Liberal friends will raise every screen they can to prevent the electors from looking into the administration of the Customs Department under the Mackenzie King Government and from realizing the profundity of the inefficiency, neglect, leakages and dishonesty which have caused such immense loss to the people of Canada. No wonder they do not like the people to think about it. Anything to distract public attention from the condition of affairs which caused the downfall of the Mackenzie King Government, be it the so-called "Constitutional Question," the cry of "Slander Campaign," or what not.

One of the latest devices to divert attention from the disastrous breakdown in the Customs Department is to suggest that Conservatives who believe that the Liberal policies weaken the position of Canada in the Empire thereby accuse Liberals of lacking patriotism.

There may be individuals who are supporting Mr. Mackenzie King whose motives would not stand the light of day in this regard.

There are people who do not admire Mr. Mackenzie King or his public record or that of some ancestor of his (even though dead). They are entitled to their own opinions, and even to express them, although unflattering.

I am not referring to any such persons. But I wish to point out that because Conservatives differ from Liberals in the matter of what policies are best suited for our country, it does not mean that they regard them—their fellow countrymen—as disloyal either to Canada, or to the Crown, which is the keystone of our British Empire.

Mr. Leon Ladner, Conservative candidate for South Vancouver, expressed it thus: "It is fair comment to say that the policy adopted by Mr. Mackenzie King would ultimately make Canada, in an economic sense, dependent on the United States. From such economic dependence and control will likely result political subservience to our great neighbor, and finally political union. We Canadians do not want that. We wish to remain members of the British Commonwealth of Nations."

What we need first and foremost is honest, capable, strong government. The Liberals under the leadership of Mr. Mackenzie King have failed to give it to us.

LINDLEY CREASE.
1201 Fort Street, Victoria, B.C.
August 27, 1926.

Alleged Krupp Scion Tells of Wanderings

ALBUQUERQUE, N.M., Aug. 27.—Questioned by police and immigration officials, the young man claiming to be Baron George Exeter Frederich von Krupp, jr., said last night he had been disowned by his father about four years ago. He said he then went to Hungary, and became a citizen, and used the name George Adorjan Gabor. He insisted, however, that his real name was Von Krupp.

The Weather

Meteorological Office, Victoria, B.C., at 8 p.m., August 27, 1926.

TEMPERATURES

	Min.	Max.
Victoria	52	66
Vancouver	54	66
Kamloops	56	76
Barkerville	42	56
Prince Rupert	46	58
Estevan	54	60
Atlin	54	60
Dawson, Y.T.	46	60
Portland, Ore.	56	78
San Francisco, Cal.	48	76
Seattle	56	70
Spokane	50	72
Penticton	54	79
Vernon	55	73
Grand Forks	54	76
Nelson	52	66
Cranbrook	55	67
Calgary	54	72
Edmonton	52	64
Swift Current	54	64
Prince Albert	54	60
Qu'Appelle	52	72
Winnipeg	54	70

FORECASTS

Victoria and Vicinity—Moderate to fresh southerly winds, partly cloudy with showers.

Vancouver and Vicinity—Easterly and southerly winds, partly cloudy with showers.

FRIDAY

Maximum	66
Minimum	52
Average	59
Minimum on the grass	51

Bright sunshine, 4 hours, 24 minutes.
Rain, .24 inch.
General state of the weather, cloudy.

8 P.M. Weather Reports

Victoria—Barometer, 30.04; wind, N.E., 4 miles; cloudy.

Vancouver—Barometer, 30.02; wind, E., 4 miles; cloudy.

Kamloops—Barometer, 29.97; wind, E., 4 miles; fair.

Barkerville—Barometer, 29.90; calm; fair.

Prince Rupert—Barometer, 29.80; calm; cloudy.

Estevan Point—Barometer, 29.92; wind, S.E., 12 miles; raining.

Tatoosh—Barometer, 30.02; wind, S.E., 4 miles; cloudy.

Portland, Ore.—Barometer, 29.94; wind, N.E., 4 miles; clear.

Seattle—Barometer, 30.00; wind, N.W., 4 miles; clear.

San Francisco—Barometer, 30.02; wind, W., 24 miles; clear.

KEMEL HANGS FOUR PROMINENT TURKS

Executions of Political Plotters Now Number Seventeen, and Five Are Banished

CONSTANTINOPLE, Aug. 27.—Four prominent Unionists, sentenced to death yesterday by a special court on a charge of conspiring to slay Mustapha Kema Pasha, President of Turkey, were executed at midnight in the prison yard at Angora.

The executed men were Djavid Bey, former finance minister and long a prominent Unionist; Dr. Nazim Bey, former minister of education and one of the leaders of the 1906 revolt against the late Sultan Abdul Hamid Bey; Hilmi Bey, a former deputy, and Nait Bey, a former secretary of the Unionist party.

Today's executions bring the number of men hanged for an alleged conspiracy against the life of President Mustapha Kemal to seventeen, thirteen well-known men having been hanged at Smyrna, recently. Five other members of the committee of Union and Progress have been sentenced to perpetual banishment. All the rest of the sixteen Unionists on trial were acquitted.

Comprehension

By OLIVE G. CARL

A wonderful word with a yet more wonderful meaning that is itself but barely comprehended.

Neither sympathy nor understanding alone, comprehension is a rare attribute combining both. Like tact it seems a natural gift with some people, while others appear to be destitute of any powers of intuition. In any case the lack of comprehension and the deficiency of spiritual insight into the characters and personalities of our fellows are two causes of much of the world's sorrows.

How much greater a thing even than sympathy—is comprehension!

There are times when the need of human sympathy is imperative. When the problems of life baffle and its difficulties dismay the soul, then the touch of a friendly hand in the darkness may be all we need to take to the road bravely again. Yet how often does sympathy in itself fail us! We are not content to feel that another is simply sorry for us. We appreciate his pity and his attempts to comfort us. Yet all the while we are vividly conscious that the trouble is there unsolved. We turn away with a grateful smile to the would-be comforter, saying, "Ah! you do not understand." And in that simple phrase may be summed up the whole of life's tragedy. How rare, too, is the capacity for comprehension. Certain elect souls possess it; gifted with more than ordinary powers of intelligence and insight, it would seem that they saw beyond the physical and material to the unseen and the spiritual.

Human souls to them are as open books, wherein a turned down page here and there uncovers itself before the irresistible tenderness and mastery of a comprehending spirit.

Any attempt at disguise is impossible under the influence of such a spirit. Swifter than sound; quicker than light is this marvelous capacity for seeing what lies beneath the surface of things. Only by so seeing and comprehending can sympathy be really effectual. To feel that our hidden springs of motive are interpreted aright; to realize that someone, only one in a lifetime, maybe, but still some other heart is in perfect accord with our own. To know and believe that we are loved and respected even when we are fully understood. That is friendship, and that is content. And surely content is the truest form of happiness, towards the attainment of which the whole human race ever strives.

The Rhyming Optimist

By Aline Michaelis

How good it is to wake on Summer morns and find the earth so fair, to breathe the freshness of a world new-made that perfumes all the air! It is as though within this garden-plot still lingered Heaven's kiss, as once in lovely Eden where man dwelt in innocence and bliss. How good it is to know, as Earth renews its splendid bloom each day, man too can wake with morn to fairer things, can cast old cares away! He can take up the thread of life anew and weave it as he will into a fabric better with each day, with each day fairer still. How good it is to know on Summer morns Earth's joy is not the whole, but that an equal source of good renewed waits ever for the soul!

O, WHAT SO SWEET!

O, what so sweet as Summer rain!
The land long-parched revives again.
Refreshed alike, the fragile flowers,
The fragrant firs, the leafy bowers;
Lo! mossy hillocks, too, rejoice,
Verdured anew; and with one voice
All Nature joins in the refrain,
"Thank God, thank God for Summer rain!"

The pattering upon the roof
Tonight, no less sufficient proof
That soothing elements are nigh:
And benedictions from on high
Fall fragrant on the famished soul—
Like lilies in a crystal bowl;
Meet blossoms these for heaven's domain—
Thank God again for Summer rain!

The birds but loftier praises bear
Upon the freshly filter'd air;
Lost in the ocean of His love—
The Father's sunlit realm above—
They wing the happy hours away,
Blithe heralds of th' Autumnal day
That glorifies both peak and plain:
Thank God again for Summer rain.

Can man, who measures bliss in bond
To weak desire, find joy more fond?
Yet one heart-nobling hour may turn
Th' unstable soul to heights that spurn
Its fustian cloak, and ere too late
Proclaim him master of his fate—
Fruition fraught from seed long lain—
Thank God again for Summer rain!

—Mary H. Rathom.

"The Isles," Cliffside, B.C., August 26, 1926.

The fond mother gave her little daughter a pill, and told her to take it on going to bed. She discovered the next morning that her instructions had not been obeyed. "Didn't I tell you to take it at bedtime?"

"Yes; but you didn't tell me where to take it to!"

Upholstered Furniture Made Like New

Send your Chesterfield and easy chairs to the Weiler factory and they will come back again like new. Visit the Second Floor, Drapery Section, today and see the big display of covering materials. At the same time let us give you an estimate for the complete recovering of your chairs and Chesterfield. Weiler's workmanship is guaranteed, and prices are genuinely reasonable.

WEILER'S

Complete House Furnishers
Government Street Established 1862

Annual Picnic

Contractors and Others Please Take Notice

Canadian Puget Sound Lumber and Timber Co., Ltd.

WILL CLOSE DOWN ALL DAY TODAY AUGUST 28TH

for the Annual Picnic at

Elk Lake Picnic Grounds

We invite our friends and patrons to join us in a day's merriment. Drop your hammers and saws for this day. Bring your car and family.

Party Will Leave C.P.S. Offices at 9:45 A.M. Sharp

Thanks Conveyed To Those Aiding In J.B.A.A. Transfer

Following the presentation of the official report covering the subject of the removal of the J.B.A.A. headquarters to the Gorge, the directors of the Chamber of Commerce yesterday expressed satisfaction with the successful conclusion of the negotiations.

Special thanks were voted to Mr. H. D. Twigg, M.A.P., by the directors for his valuable part in the negotiations as the representative of the chamber.

On the recommendation of Mr. Twigg the thanks of the board was also passed to the Real Estate Board, with special mention of Mr H. Tethaby, the secretary; to the C.P.R. for its co-operation and valuable assistance; to the Mayor and City Council, to the Provincial Government for its aid in simplifying the matter by the passing of an order-in-council; and to all others who had aided in making the arrangements a success.

Metchosen General Store
They Sell
'Our Own Brand' Butter

FIFTY YEARS AGO TODAY

(From The Daily British Colonist of August 28, 1876)

For the East Coast—The steamer Caribou Fly sailed at 7 o'clock yesterday morning for Nanaimo and East Coast Settlements with H.M. mails, freight, and the following passengers: Mr. and Mrs. C. Prevost, Mr. and Miss Nicholson, Messrs. Jay, Fawcett, Andrews, and three Sisters of St. Ann.

The Elisa Anderson—This steamer arrived here at 4 30 yesterday afternoon from Olympia and ports on Puget Sound, bringing 300 sheep, five horses, and the following passengers: Miss Bickford, Mrs. McKay, Mr. Barnes, Thos. H. Dixon, G. Harris, J. G. Swan, Jas. Wilson, Mr. Raney, Mr. Price, Miss L. Hastings. The Elisa Anderson will return at 11 o'clock this morning.

For New Westminster—The Enterprise left for New Westminster at 8 30 a.m. yesterday with a very few passengers, among whom were Messrs Elwyn and A. J. McLellan. The lateness of the hour at which she sailed prevented many Victorians from being present at the reception of Lord Dufferin at the Royal City, consequently they stayed at home.

The Colonist

Phone 197

General Printing Company Printing
Catalogues Booklets

Lithographers, Bookbinders and Paper Rulers
Embossing and Copper Plate Printing

1211 Broad Street Victoria, B.C.

Established 1885

FORD SHOES LIKE THE CAR, THEY WILL GET YOU THERE FOR

School Wear

And General Use—Every Pair Guaranteed

Prices From $1.50 to $5.50 Per Pair

Maynard's Shoe Store

649 Yates Street Phone 1232

Where Most People Trade

Wirework of All Description

Wire lamp frames, wreath forms, bag handles, flower baskets, etc. We also do small galvanized iron work.

Only Disabled Soldiers Employed

The Red Cross Workshop

584-6 Johnson Street (Just Below Govt.) Phone 2169

INSPECTION OF BRAKES ORDERED

POLICE COMMISSION DECIDES MOTOR BUSSES HERE TO BE EXAMINED MONTHLY

Safety of Passengers Must Be Protected—Request of Automobile Club Is Granted

A monthly inspection of the brakes of all motor busses operated in the city will take place in future, as a result of the City Police Commission's action yesterday in instructing Chief of Police John Fry to have this inspection carried out.

The request for such a course was made to the commissioners by a deputation from the Automobile Club of British Columbia, comprised of Col. A. W. R. Wilby, the president, and Mr. Robert R. Webb, secretary of the Victoria branch.

Colonel Wilby, in addressing the commission, stated that there was nothing in the Provincial statutes calling for an examination of brakes of motor busses, but that such provision was contained in the municipal by-laws.

Chief Fry said that the act provided that motor brakes must be in good condition at all times.

Points Out Cost of Project

"I suppose you realize what the cost of carrying on such inspection would be. There are only four brake mechanics in the city," said the chief.

Colonel Wilby suggested that an inspection of the brakes of motor busses be conducted once a month on a hill, with no passengers in the cars.

"Brakes may go wrong at any time. They might be all right today and tomorrow the story would be different," Chief Fry asserted.

Mayor Pendray thought that the request of the Automobile Club was most reasonable, and he agreed that a monthly test would meet the situation adequately.

Commissioner Staneland inquired how many motor busses were licensed, and was advised there were fifty, including jitneys.

"It is particularly important that tallyhos carrying over twelve passengers should have their brakes inspected periodically. It would be a serious thing to have a tallyho accident here and not have a regulation that brakes must be examined," commented the Mayor.

Carrying Speedometers Urged

Mr. Robert R. Webb observed that there was no law compelling the carrying of speedometers on the motor busses. "I think we should go to the Provincial Government and get legislation making it compulsory for these vehicles to carry speedometers showing the exact speed at which the cars are traveling."

Commissioner Staneland referred to the practice of certain drivers of motor busses who drive the car with one hand and hold in the other hand a megaphone through which they impart information to forty or fifty passengers behind them. "No one can tell me that these operators are not driving to the common danger."

That the Automobile Club circularize their members, drawing their attention to the headlight menace, and asking for the strict observance of the regulations governing headlights, was a suggestion made by Mr. Staneland.

The resolution authorizing Chief Fry to have a monthly inspection of the brakes of motor busses, including jitneys, operating in the city, was then adopted.

TRADE MARK FOX

Look for this Mark every 84 on reverse side of cloth or on label in clothes

FOX WOOLLEN FABRICS

GUARANTEED FOX WOOLLEN FABRICS

B.C. FUNERAL COMPANY HAYWARD'S LIMITED 734 BROUGHTON ST TELEPHONE 2235 ESTD. 1867

WOOD

Good Fir Wood.....$4.00 per cord load
$2.25 per half load
Kindling .....$5.75 per cord load
C.O.D.

LEMON, GONNASON CO., LTD.

Phone 77 2324 Government St.

BEST ISLAND COAL

Victoria Fuel Co., Ltd.

1203 Broad Street. Phone 1377

$99.00

The Ampliphonic

(More Than a Phonograph)

equipped with automatic stop, twelve-inch turntable and double spring motor.

$10 Cash

will place one in your home

541 Yates Street **KENT'S** Phone 3449

Pianos, Phonographs, Radios

PRAIRIE POPULATION SHOWS SLOW GROWTH

Mr. Meighen Refers to Recent Quinquennial Census—Increase Is Less Than Immigration

SELKIRK, Man., Aug. 27.—"There is no need in the world of any addition by a dollar to any freight rate that you pay today," Premier Meighen declared here yesterday at an open-air meeting. "Under the railway conditions of this time," Mr. Meighen added, "our railway rates are sufficient to bring a fair return to our railways. They are not entitled to any more and I am not going to take any step of any kind that will result in any increased rate paid by the farmers of our country on their products. I hope that is plain enough. I never was in favor, I am not in favor of Parliament fixing rates. What I have objected to in connection with these so-called Crow's Nest rates is not the rates, for I believe the railways would have gone down to the rates or the railway commission fixed them.

"You cannot have war rates at all times," Mr. Meighen proceeded. "They are not necessary and they can not be sustained."

Mr. King Offers Bribe

Mr. Meighen charged Mr. Mackenzie King with having held out "a brazen, infamous bribe" to Western Canada." Mr. Meighen's reference was to the statement of Mr. King in the last campaign that the Liberal Government would complete the Hudson Bay Railway if sufficient Liberals were returned from the West. Mr. Meighen spoke of Mr. King's statement as "a bribe as infamous as ever insulted the intelligence of the Western people."

Mr. Meighen added that he would go right ahead with completion of the Hudson Bay road if the cost for a test did not exceed "even three times the $3,000,000 which its advocates claimed, but if it is going to cost $30,000,000 I say frankly, it is going to take longer to do it."

What Census Shows

The Prime Minister referred to the results of the census, which is taken every five years in the three Prairie provinces. "The population here," he said, "shows an increase of five per cent in five years. One per cent a year—think of it—we have had more than that number coming in as immigrants, though our immigration has been small. The whole of our natural increase has gone into the veins of the United States."

Advertising Manager for Montreal Star Dies

MONTREAL, Aug. 27.—Mr. Walter S. Marson, aged sixty-six, advertising manager for The Montreal Star for thirty years, died here today. Mr. Marson was born in Halifax, N.S.

MR. H. P. JOHNSON CALLED SUDDENLY

LOCAL MANAGER OF UNITED TYPEWRITER COMPANY DIES ON HOLIDAY TOUR

Had Been Active in Affairs of Rotary Club and Was Trustee of Automobile Camp

MR. H. P. JOHNSON

General regret was felt throughout the city yesterday when the news was received that Mr. Halcrow Peter Johnson, local manager of the United Typewriter Company, had died suddenly on board the Princess Maquinna while on a holiday tour with his wife up the West Coast. Mr. Johnson was stricken when playing the piano, the heart attack immediately proving fatal.

Born fifty-four years ago at Liverpool, England, Mr. Johnson came here at the age of nineteen, and had lived here since that time, for the last fifteen years being manager of the United Typewriter Co. Previous to that time he had been engaged in other activities.

Always Ready to Give Service

In the Rotary Club and the Tourist Trade Group of the Chamber of Commerce, Mr. Johnson's active interests were chiefly centred from a public standpoint. He was a former vice-president of the Rotary Club, but he will best be remembered to a wide circle in the city for the devotion which he gave to the charitable and similar activities of the club, a function in which he will be widely missed. The present president, Mr. Edwin Tomlin, makes a fitting tribute to a former charter member in declaring him to be one ready always to give cheery and willing service.

In the tourist trade group he was devoted to the work of the Curtis Point Automobile Camp, of which he was an original trustee, and maintained his interest to the end. Mr. Frank Waring, chairman of the trustees, paid a tribute to their colleague, in declaring that Mr. Johnson was the best adviser they had, and his sound judgment, as well as personal interest in the camp, could not be replaced.

Mr. Johnson was keenly interested in music, and at one time was organist of St. Mary's Church, Oak Bay.

He was a member of Vancouver-Quadra Lodge, A.F. & A.M., and of the Royal Arch Chapter.

He is survived by his widow, one son, Dudley, who was recently married to Miss Doreen Fawcett of this city, and is now in Alaska, and three daughters, the Misses Maud, Nancy and Eleanor Johnson, residing at the family residence, 2636 Currie Road.

The body will reach the city on the Princess Maquinna tomorrow, and funeral arrangements will be announced later.

C.P.S. EMPLOYEES TO PICNIC AT ELK LAKE

Closed Shop Will Be Order Today, While Hundreds Make Merry At Annual Event

Employees and their friends of the Canadian Puget Sound Lumber and Timber Company, Vancouver Island Towing Company, Crofton Booming Company, and the Morgan Fuel Company, will make merry today at Elk Lake on the occasion of their annual picnic.

Last year between four and five hundred people spent a very enjoyable day, and this year it is expected that the number will be even larger. Closed shops will be the order today, in order to enable the employees to take their wives and families out for a real days' pleasure. A lengthy sports programme, covering events for contestants from the age of three years up, will cause plenty of excitement for the spectators. There will be two open events, namely, the 100 yards for men and the seventy-five yards for ladies. All of the other events on the programme are open to employees of the above companies only. The tamhola prize which consists of a load of kindling wood donated by the Morgan Fuel Company, will be drawn for when the guests are restoring at the evening supper table. Ice cream for the kiddies will make them happy, while hot water, tea and milk will be provided for the bigger kids. This event promises to eclipse any event of its kind ever staged by the employers, and when the large tallyhos arrive back in the city tonight they will have many a tired child.

Had Eczema for 50 Years

More than 25,000 people praise Ovelmo. D. R. Spencer, Bashaw, Alta., declares, "No words can express the suffering I endured. Tried all kinds of medicines and specialists without result but Ovelmo did the work." Mr. S. E. Davis, Havelock, Ont., says: "I had Eczema 50 years. Could not sleep. Ovelmo soon conquered it."

Others in every Province tell of quick relief and prompt recovery through using this scientific internal and external treatment. Druggists guarantee it.

OVELMO STOPS ECZEMA

Obituary

GIN—The death occurred at an early hour yesterday of Fon Gin, aged seventy-one years, a native of Canton, China, and a resident of this city for the last fifty-three years. He is survived by his widow, one son, Joe Gin, of this city, and his brother, Joe Sam, of Tod Inlet. The body is at the Thomson Funeral Home, from whence the funeral will take place tomorrow afternoon at 1 o'clock. Interment will be made in the Chinese Cemetery, where the usual Confucian rites will be held.

AGAR—The funeral of the late Edward Agar will take place this morning at 10 o'clock from the Thomson Funeral Home, 1625 Quadra Street. Interment will be made in Ross Bay Cemetery.

WOODRUFF—The body of the late Charles Woodruff is resting at the Thomson Funeral Home, 1625 Quadra Street, where funeral service will be held this afternoon at 2:30 o'clock, when the Rev. F. H. Fatt will officiate, and the body will be laid to rest in the Royal Oak Burial Park.

MADDOCK—The body of the late Mr. William Maddock is resting at Hayward's B.C. Funeral Chapel, where private service will be held this afternoon and later the body will be forwarded to Vancouver for cremation.

McKAY—The funeral of the late Sidney Wm. McKay will be held from the Sands Funeral Chapel this afternoon at 3:30 o'clock. The Rev. Dr. Sipprell will officiate and interment will be made at Ross Bay Cemetery.

GARCIN—There passed peacefully away yesterday evening at 439 Superior Street, Mr. Prosper A. Garcin, aged eighty-six years. Deceased, who was born in Newfoundland, had resided in this city for the last sixteen years, and leaves four daughters, Mrs. Adelaide Coffin, of Montreal; Mrs. Alice Strickland, Mrs. Ida Brigden and Miss Murial Garcin, of this city; also three sons, Thomas, of Newfoundland; William and A. Garcin, of Victoria. The body is resting at the S. J. Curry & Son Funeral Home, 980 Quadra Street, and funeral arrangements will be announced later.

RAILWAY RECORD OF MR. KING QUOTED

WHEN NATIONAL RAILWAY SYSTEM FORMED HE UTTERED TIRADE AGAINST IT

He Declared, Mr. Meighen Recalls, That Inclusion of Grand Trunk Would Ruin Us

PORTAGE LE PRAIRIE, Man., Aug. 27.—Premier Meighen was welcomed today to his own town of the Prairies which first sent him to Parliament.

"Though the electoral battle might be easier for me elsewhere," Mr. Meighen said at the outset, "I should not be satisfied personally if I did not feel I had been loyal to Portage la Prairie. Portage la Prairie was the right constituency for me as a young man seeking a place in political life. Surely, it is the constituency I ought to serve now while now in a position better able to serve it."

National Railways and Mr. King

Mr. Meighen declared that Mr. Mackenzie King, following his appointment as Liberal leader, had uttered a tirade against the establishment of the National Railway system—a tirade especially against the inclusion of the Grand Trunk in the National system.

"Mr. King declared," Mr. Meighen proceeded, "that the inclusion of the Grand Trunk would ruin us."

"This man," Mr. Meighen added, "who denounced the whole creation of the National system out of the bankrupt elements which were bringing chaos into this country—this man now says he is the only person in the country to be trusted to see that the system lives. It is amusing; it is laughable."

Liberal Election Statement

Mr. Meighen read extracts from a pamphlet which he said had been made up by a Liberal-Progressive committee. "A vote for Meighen," the Prime Minister read, "is a vote to add $40 to the cost of transportation of every car of grain. It is a vote to repeal the Crow's Nest rates."

"The shortest thing to say about this," Mr. Meighen commented, "is that it is a falsehood. Never have I uttered a word in my life to give foundation to such a statement.

"If the Crow's Nest Act had never been restored, the rates on grain from Manitoba, from Saskatchewan, yes, and at this time, though perhaps not two years ago, from Alberta, would be just as low as they are today, every tittle. At the time that act was passed again the railways offered to reduce the rate voluntarily throughout the whole of this Province to the Crow's Nest Pass level."

GOVERNOR-GENERAL IS EXPECTED BACK FROM POINTE AU PIC

OTTAWA, Aug. 27.—After several weeks at Pointe au Pic, Que., Baron Byng, the Governor-General, is expected back at Government House this week-end. His Excellency and Lady Byng have been spending a long holiday at the Summer resort, and necessary official business has been transacted there.

Their Excellencies will spend the next few weeks preparing to vacate Rideau Hall, and will sail for England before the end of September. It is not known exactly when the new Governor-General, Lord Willingdon, will arrive in Canada. It is customary that the departing Governor-General and his successor pass each other in mid-ocean.

Prairie Farmers Are Short of Harvest Help

OTTAWA, Aug. 27.—There will be a probable shortage of 20,000 men needed to harvest the grain crops of the three Prairie Provinces, and the situation is serious, according to a statement today by Mr. R. A. Rigg, director of employment services of the Canadian Department of Labor.

In a final effort to get more men from the East, another series of harvester trains will be run. The department is informed that the supply of labor available in British Columbia as well as locally in the prairies is practically exhausted.

WATSON SEARCH STILL UNAVAILING

MAN TRACED TO LAKEHILL ON TUESDAY, EATING APPLE IN ROADWAY

Wandering, Thinks His Daughter, Who Is Increasingly Anxious About His Whereabouts

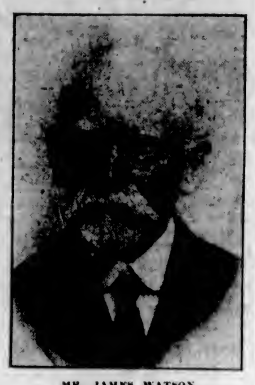

MR. JAMES WATSON

As the hours go by since Mr. James Watson was last seen, the anxiety of his family increases. The search is now conducted by Miss Watson, a daughter, who recently visited her father here, then finding him rather absent-minded, and inclined to take long walks alone in the country.

She has since returned and learned several facts as the result of the search which may aid in the detection of the missing man. She thinks he is wandering in the vicinity of Lakehill, Saanich, or possibly further west across the old Saanich Road.

It has been learned definitely that he called at a residence at Cedar Hill on Monday afternoon, and received a gift of fruit, with which he filled his pockets. He was certainly not without funds at the time, as it has transpired he cashed a small cheque at a bank in the city earlier in the day.

On Tuesday a passenger at the Lakehill bus terminus saw a man answering the description of Mr. Watson eating an apple, and heard his request from a man for a pocket knife with which to peel the apple.

Miss Watson invites information to 845 Princess Avenue, in an endeavor to trace her father's movements after the incident at Lakehill.

The city and Saanich police continue their effort to locate the missing man.

CLUB EXECUTIVES MEET AT ASTORIA

GOVERNOR BEATTY, MESSRS. DUNLOP AND GOODLAKE AT ROTARY MEETINGS

Conference Hears Outline of Plans of First District for Coming Year—Sessions Conclude Today

District Governor James H. Beatty, Vice-President J. Lyle Dunlop and Secretary Captain Thomas J. Goodlake are Victoria Rotarians attending the two-day meeting of the Rotary Club executives of the First District of International Rotary, which opened yesterday at Astoria, Oregon. The sixty clubs in the district are represented at this important gathering.

At the initial session yesterday morning, Mr. Beatty, who is presiding over the sessions, outlined his plan for carrying out the programme for the year in his district, and presented a number of district matters which the club executives would later discuss.

The duties and activities of club committees, comprising groups on membership, classifications, fellowship, Rotary education, club administration, programmes, community service, boys' work, publicity, singing in the Rotary Club, Rotary Magazine, and commercialization of Rotary, were presented by various delegates and thoroughly considered by the conference. The day's proceedings terminated with a dinner, given by the Astoria Rotary Club.

The questions concerning the functions and responsibilities of club presidents and secretaries, extension work, and business methods will come before the meetings today for attention. Other matters dealing with the activities of the Rotary movement and the next international convention, which takes place in 1927 at Ostend, Belgium, will be considered before the conference concludes this evening.

Scurrah's Styles Are Individual

Style exclusiveness is a feature of every coat you will find at Scurrah's. No two are alike—yet each individual garment is an appealing example of the smartest Fall mode.

We invite your inspection of these new coats developed in such smart materials as needlepoint, pinpoint velvalaine, luxeria, tweeds, etc. Prices—

$25.00 Up to $149.50

728-730 Yates Street **Scurrah's** LIMITED Phone 3983

Features You'll Like About the Monarch MALLEABLE "Stay Satisfactory" Range

The riveted malleable iron construction, the rust-proof vitrifused flue and oven linings, and the rust-resisting Mirco process top are features that make the Monarch Range last a lifetime. Prices from $127

Drake Hardware Co., Ltd.

1418 Douglas Street Phone 1645

NOMINATIONS

Vaudreauville-Soulanges, Que. — Eugene Leroux, Conservative.

Grenville-Dundas, Ont. — Preston Elliott, Progressive-Liberal.

Maisonneuve, Que.—Raoul Dumouchet, notary, Conservative.

Dorchester, Que.—Romeo Langlais, K.C., Conservative.

Kamouraska, Que.—F. X. Pelletier, Conservative.

Wentworth, Ont.—W. A. Crockett, Independent.

South Hastings, Ont.—Lieut.-Col. R. Vanderwater, Liberal.

Stop Him From Snoring, Is Request to Police

VANCOUVER, Aug. 27.—A strange demand was made on police service Thursday night, when Sergeant J. Morgan was requested to send an officer to a West End apartment to stop a man snoring.

The sergeant informed the complainant that it was not a police matter and that he should take the case up with the landlord of the place.

Kelvinator

The Oldest Domestic Electric Refrigeration

Better—Always—Better

Kelvinator can be installed in your present refrigerator

IT'S really a simple matter to intelligently select the system of electric refrigeration that will serve you best and longest. Simply remember one thing.

Before any other system was even on the market, Kelvinator had proved itself to be perfect automatic refrigeration, and the very first Kelvinators made are still serving their owners. Let those all-important facts help you select your system.

A telephone call will bring an experienced man to tell you about Kelvinator

KELVINATOR OF CANADA, LIMITED
1179 Dundas Street, East, London, Ontario

HAWKINS & HAYWARD

1221 Douglas Street, Victoria, B.C. Phone 643

Week-End Prices

That Will Stretch Your Dollar to the Limit. Everything You Need for Your Table. The Very Best of Everything

Wild Rose Pastry Flour, 10-lb. sacks 48¢	Fine Granulated Sugar, 20 lbs. $1.27; 100 lbs. $6.25
Sun-Maid Puffed Seeded Raisins, 2 lbs. for 29¢	Reliance Pure Orange Marmalade, 4-lb. tin 44¢
New Island Honey. Bring a container. Per lb. 20¢	Post Toasties or Sugar Crisp Corn Flakes, packet 10¢
Beach-Eakins Pure Strawberry Jam, 4-lb. tin for 68c	De Luxe Jelly Powders, all flavors; 5 packets for 29c

FREE DEMONSTRATION NABOB TEA AND COFFEE
1 Packet Nabob Custard Powder or Quick Tapioca Free With Each Pound of Tea or Coffee

Lifebuoy Soap, 3 cakes 15¢	Raisin Bran, per packet 15¢
Pickwick Toilet Rolls, 7 for 25¢	Lemon and Orange Peel, per lb., 24¢
Steel Wool, per packet 5¢	Purity Shaker Salt, carton 10¢
Lux, per packet 10¢	Small White Beans, 3 lbs. 14¢
Fly Tox, regular 70c size 55¢	Canada Corn Starch, packet 9¢
Iced Honey Jumbles, reg. 25c for 18¢	Toasted Marshmallows, regular 45c lb. for 35¢
National Water Ice Wafers, pkt., 12¢	Mixed Fruit Drop Candy, regular 35c for 25¢
Lorna Doone Shortbread, regular 50c lb., for 39¢	Novita Assorted Chocolates, regular 45c lb. for 35¢
Christie's Best Assorted Biscuits, regular 90c tin for 75¢	Rum and Butter Toffee, regular 55c lb. for 45¢
Weston's Fancy Assorted Biscuits. Regular 45c lb. for 35c	Old-Fashioned Brown Mix Candy. Regular 25c lb. for 19c

FRUIT DEPARTMENT—PHONE 5523
Sweet Valencia Oranges Selling Below Cost Price
Reg. 25c, 35c, 45c, 55c, 65c per doz. Today for 17¢, 23¢, 27¢, 37¢, 47¢

Nice Juicy Lemons, per doz. 15¢	Fancy Table Peaches, per basket, 35¢
Seedless Grapes, 2 lbs. for 25¢	Okanagan Canteloupes, 2 for 25¢
Large Red Plums, per basket 29¢	Good Cooking Apples, 6 lbs. for 25¢
Large Cooking Pears, 9 lbs. for 25¢	Fresh Blackberries, 4 boxes for 25¢
Hothouse Tomatoes, per basket 35c	Okanagan Peaches, small sizes. Per box $1.20
Good Local Potatoes, 10 lbs. for 25¢	Golden Bantam Corn, per dozen, 22¢
Fresh Cabbage, per lb. 4¢	Fresh String Beans, 3 lbs. for 25¢
New Parsnips, 7 lbs. for 25¢	Fresh Celery, large stick 15¢

Sugar-Cured Breakfast Side Bacon. Piece cut. Per lb. 40c

Cottage Rolls, per lb. 35¢	Mild Canadian Cheese, per lb. 25¢
Picnic Hams, per lb. 37¢	Roquefort or Gorgonzola Cheese, per lb. 47¢
Ham Bologna, sliced; per lb. 18¢	Kraft Cheese, per lb. 35¢
Home-Cooked Jellied Corned Beef, sliced; per lb. 26¢	Peanut Butter, per lb. 15¢

Pure Lard. Per lb., 23¢; or 3 lbs. for 65c

Special Selected Creamery Butter, per lb., 45¢; or 3 lbs. for $1.30	Finest Alberta Butter, per lb., 39¢; or 3 lbs. for $1.12
Shoulders and Half-Shoulders of Spring Lamb, per lb. 26c	Legs and Half-Legs of Spring Lamb at, per lb. 39c
Rump Roasts of Beef, nice lean joints. Per lb., 20¢ and 17c	Sirloin Tip Roasts, per lb., 23¢ and 18c
Rolled Roast of Beef, 20¢ and 16¢	Fresh Stewing Lamb, per lb. 18¢
Blade Bone Roasts, per lb. 10¢	Lambs' Heads, tongues in, 2 for 15¢
Beef Hearts, each 25¢	Fresh Lambs' Liver, per lb. 20¢
Round Steaks, per lb., 19¢ and 16¢	Fresh Beef Brisket, lb., 10¢ and 8¢
750 Pounds Local Boiling Fowls at, per lb. 25c	178 lbs. Crate-Fattened Roasting Chickens, 5 lbs. average; at, per lb. 42c
Fresh Beef Sausages, 2 lbs. for 25¢	Small Veal Roasts, per lb. 17¢
"English Breakfast" Sausages, per lb. 28¢	Legs of Veal, shank off; per lb., 29¢
Fresh Tomato Sausages, per lb., 15¢	Rumps of Veal, per lb. 27¢
125 Only, Fresh-Killed Frying Chickens, 1½ to 2 lbs. each; at, per lb. 32c	Necks and Breasts of Veal, 2 lbs. for 25¢
	Veal Shanks, for jellying; per lb., 10¢

FRESH AND SMOKED FISH AT LOW WEEK-END PRICES

Smoked Hake, per lb. 12½¢	White Spring Salmon, per lb. 10¢
Smoked Salmon, per lb. 20¢	Fresh Lemon Soles, 2 lbs. 25¢
Fresh Smelts, per lb. 20¢	Fresh Cod Fillets, per lb. 20¢

H. O. KIRKHAM & CO., LTD.

612 Fort Street
Grocery Phones 178-179 — Delivery Dept. 5522 — Fruits 5523 — Butcher and Provisions 5521-5524f — Fish Dept. 5521

COAL — 1ST IN QUALITY — 1ST IN SERVICE

OUR high-grade Vancouver Island Coal never disappoints. It's the kind of coal you'll like.

PAINTER & SONS
617 COMORANT ST PHONE 536

Atmosphere

Music is the more charming when the surroundings themselves are charming.

Moe-Bridges Lighting Fixtures of Wrought Iron in Polychrome are a decidedly helpful factor in creating an atmosphere of refinement, and will greatly enhance the beauty of any room.

You're sure to find a Moe-Bridges fixture eminently suited for every room in your home and at a price you can well afford.

An attractive booklet illustrating these beautiful fixtures in their actual colors, is yours for the asking.

Hawkins & Hayward
Electrical Quality and Service Store
1121 Douglas Street, Cor. View
Phones 643-2627
"Reduce the Lighting Component"

"NOW THAT'S WHAT I CALL A SMART SUIT"
"Yes, 'Hope' made it for me and it only cost $35."

CHARLIE HOPE
1424 Government Street Phone 2589

MALAHAT DRYLAND WOOD YARD
Phone 1185
Night Phone 5341X (after 6 o'clock)
GOOD FIR FIREWOOD (any length)
2022 Douglas Street (corner Pembroke)
VICTORIA, B.C.

For Psoriasis

Take our Herbal Remedy
Book on Skin Diseases, New Treatise on Chronic Diseases by Herbal Remedies, Pamphlets on Loss of Manhood and Diseases of Men, Booklet on Female Ills and advice free by mail. Thirty years' experience. Without criticising or disparaging your local doctors, write us before losing hope. Treatment by mail our specialty. Phone Sey. 7446. Consultation Free. Hours: 2 to 4, 7 to 9 daily. Saturdays and Sundays Closed.

Eng. Herbal Dispensary, Ltd.
1380 Davie, Vancouver, B.C.
B.C.'s Oldest Herbal Institution

KERO SPRAY
KING OF INSECTICIDES
A valuable combination spray for trees and flowering plants
Contains Black Leaf Forty, Arsenate Lead, Kerosene, White Hellebore and Whale Oil Soap. 40c size makes 5 gallons; $1.35 size makes 25 gallons; $2.00 size makes 50 gallons of spray.
VANCOUVER DRUG CO.
Fort and Douglas

Young man (who has just rescued a fair maiden): "What would you have done if I hadn't been near?"

The maiden (shyly): "Swum home."

City & District

Tuberculous Veterans to Meet—Victoria branch of the Tuberculous Veterans will hold a meeting in the club rooms, P. R. Brown Building, on Monday at 8 o'clock. All members are requested to attend.

Publicity Bureau Donation—A cheque for $100 was donated to the Victoria Publicity Bureau by a prominent Victoria business man as a mark of appreciation for the valuable educational advertising policy being conducted throughout Canada and the United States.

No Trace of Bandit—No trace has been found of the masked bandit who held up and robbed a Chinese store at the corner of Rose Street and Hillside Avenue on Saturday night, and escaped with between $20 and $25. Police officers and detectives have been prosecuting an active search, but so far their efforts have been fruitless.

Noonday Meetings—In connection with the meetings which are being arranged in the interests of the Liberal candidate in the city, Mr. Carew Martin, provision is made for noonday gatherings at the lunch hour at some of the factories of the city. One will be held at the British American Paint Company's works at 12:45 noon, Monday.

Botanical Garden—On the request of Mr. J. R. Anderson to address the directors of the Chamber of Commerce with respect to the subject of the Botanical Gardens suggested for the city with special reference to the visit of Dr. A. W. Hill, Mr. Anderson will be asked to speak at the next meeting of the directors. An invitation will also be accorded Mr. C. C. Pemberton to be present.

Stabilizing Wine Production—A letter read from the Growers' Wine Company at the meeting of the directors of the Chamber of Commerce yesterday endorsed the stand taken in favor of the stabilizing of the manufacture of loganberry wine in this Province. An invitation was extended to the directors to pay a visit to the winery for the purpose of seeing how the business was being handled by the company.

Suicide is Verdict—After investigating the circumstances surrounding the death of S. W. McKay, the coroner's jury returned a verdict of suicide yesterday morning. William McKay, father of the dead youth, testified at the inquest as to his discovery of the body in the basement of his home on Thursday morning. Dr. Charles Duck said that McKay, Jr., had been suffering from ill-health for some time.

May Send Delegate—The annual meeting of the Canadian Board of Trade, which was organized at a convention held in Winnipeg last year, will be held in Halifax, extending from September 28 to September 30. The directors of the Chamber of Commerce, at their meeting yesterday, felt that the city should be represented. The City Council will be communicated with, having in view the making of some plan for sending a representative to the meeting.

Better Wharf Connections—Mr. L. A. Gale, in a letter to the directors of the Chamber of Commerce, read at yesterday's meeting, advocated the connecting up of the Inner wharfs and the Outer wharfs in the city, which, he suggested, could be carried out very successfully now as the city owned a considerable part of the intervening property. In view of the fact that this matter had been on different occasions before the chamber and other public bodies, the letter was referred to the transportation committee for report.

Curlew Visitors Welcomed—The Pride of Victoria Lodge, I.A.O.B., entertained the brothers of the Order from H.M.S. Curlew on Thursday evening at the Eagles' Hall. The chair was occupied by Mr. H. Temple. Among the numerous entertainers were Mr. Harkness, conjurer; Mr. Hallett, dramatist; Mr. Law, violinist; Mr. Adams and Mr. Frickins, of the Curlew. Mr. Thorpe and Mr. Ball were at the piano. The surprise of the evening was the entrance of the band of H.M.S. Curlew, under the direction of Mr. T. Mann.

Cannery Conditions—The Minimum Wage Board yesterday issued a statement covering its conference in Vancouver recently with representatives of the fruit and vegetable canning industry and the general public on questions relating to wages and conditions of work of employees in the industry. The statement sets forth that three of the subjects discussed at Vancouver are dealt with in new regulations of the Board. First, there will be an increase of the minimum wage. Secondly there will be a reduction in the period during which an inexperienced employee may be paid at a lower rate. Thirdly, the part of the order affecting piece workers will be made applicable to all such employees. Mr. J. D. McNiven, chairman of the Board, state at the conference that the Board hoped the employers would do something to reduce the loss of wasted time suffered by the employees while waiting for fruit cargoes to reach the canneries in the morning.

COMMANDER ROGERS DIES IN HOSPITAL AFTER PLANE WRECK

PHILADELPHIA, Aug. 27.—Commander John Rogers, hero of the San Francisco-Hawaiian flight, is dead. The brave and resourceful naval officer, who warded off death on the broad Pacific Ocean, was killed as the result of a drop in a land plane into shallow water on the Delaware River this afternoon. He was so injured that death overtook him in the naval hospital in two hours. He died at 5 o'clock.

Samuel Schultz, of Philadelphia, his mechanician, with a broken back, lay near death tonight in the hospital of the Philadelphia Navy Yard, near which the accident occurred.

Eye witnesses differ on the distance the commander fell, but most of them agree it was between 30 and 150 feet, as he was gliding to make a landing.

BABY'S SKIN is easily hurt. Many mothers protect it by bathing with no other soap than Resinol

PROPOSED SCHOOL TAX CRITICIZED

ALD. MARCHANT, ON RETURN FROM CONVENTION, SAYS IT IS "MONSTROUS"

Every Wage Earner Would Be Taxed One Per Cent on Income Without Any Exemptions, He Says

"The proposal is to make everyone contribute toward the maintenance of schools of the country, and wage earners of all descriptions will be taxed without exemption," said Alderman William Marchant, in discussing last evening the resolution dealing with school taxation which was passed at the convention of the Union of B.C. Municipalities held at Vernon this week, and from which he returned yesterday.

Mr. Marchant said, "I opposed it strongly. I think it is a monstrous thing myself. The proposal is that all persons shall pay one per cent of their income, there being no exemption. So if a person earns only $300 a year he will be taxed one per cent. This is a tax on the income, in addition to that collected by the Dominion and Provincial Governments.

"The tax is proposed to relieve holders of real estate from a portion of their present taxes. It will strike hardest among the laboring class, who have families to raise, and are earning very little." Alderman Marchant stated.

"The Union also wants the Government to collect the tax, but the Government has already declined. In appearance it would simply be an added tax. The object of every added tax in the past has been to relieve taxation for the real estate holder. No relief has been given, however. It is simply an incentive and a medium for greater expenditure. I instanced the liquor profits, poll tax, higher licence fees and tax on gasoline, none of which had relieved the holder of real estate from his burden of taxation," the alderman said in concluding his review on this particular resolution, which if approved by the Legislature will affect every municipality in British Columbia.

Safety Zones

In commenting on the resolution introduced by Victoria asking for permission to "enable the Council by by-law to provide for safety zones to be reserved for the use of pedestrians exclusively on public streets, and to construct platforms thereon for such purposes," Mr. Marchant said it was passed unanimously. The object behind this as far as Victoria was concerned was to provide safety zones for pedestrians when boarding street cars, particularly in the vicinity of busy intersections. Mr. Marchant asserted that this system would not only reduce the number of accidents in the downtown section to a minimum, but at the same time speed up the traffic, and cause less congestion in the busy districts when street cars came to a stop at intersections.

Indemnities for Aldermen

In regard to the Victoria resolution dealing with the indemnity payable each alderman, Mr. Marchant pointed out that the object was to increase the present indemnity, which is limited to $400, and which it was asserted only met the requirements of aldermen some fifteen years ago, when "the dollar had more buying power." The resolution was amended to read, "all municipalities having a population of 20,000 or more," and the indemnity figure was changed from "not to exceed $1,000," to "not to exceed $720."

Church Building Taxation

Taxation on buildings used by religious organizations was also brought up in a Victoria resolution, which was passed unanimously after an amendment had been made. The object behind this resolution, Mr. Marchant explained, was to prevent the rental of buildings, formerly used by business concerns, to religious organizations for a small sum and thus evade a tax of probably some $3,000 a year. Mr. Marchant cited such a case now existing in Victoria which the passage of this resolution would overcome. "Church property must be registered either by the organization or by trustees before tax exemption can be claimed," Alderman Marchant said.

Other Matters

Several other resolutions introduced by Victoria were defeated, although the principles contained therein were approved of. Little snares in the resolution, which if disregarded would make the proposal absolutely useless, were the difficulties that confronted the resolutions dealing with the borrowing of money by-law, asking that it first receive the approval of the Inspector of Municipalities; requiring budget estimates for the revenue and expenditure of any current year being made by the Council immediately preceding the said year; and another providing that the county system be instituted for better government.

The resolution asking that wherever a municipality elected aldermen for two-year terms, the mayor should also be elected for a similar period was another of Victoria's resolutions which was passed unanimously.

COMPLAINT MADE AGAINST WEDNESDAY CLOSING OF STORE

Mr. S. Sanders, of the Persian Art Store, writing to the Chamber of Commerce, complained bitterly of the injury done his business by the Wednesday half-holiday. He pointed out that in his line of business the tourist trade was one of the greatest branches upon which he depended. He said he was not in competition with any other dealers in the city and closing up of the store on this half-day was a serious loss to him.

Mr. Sanders asked the co-operation of the chamber in securing the relaxation of the regulations during the months of the tourist trade.

It was decided that the secretary should write Mr. Sanders explaining the whole course of the half-holiday agitation as far as the chamber was concerned.

On motion of Mr. J. O. Cameron, it was decided to recommend that the weekly half-holiday system be cancelled and that instead legislation be passed giving all employees in stores the right to half a day each week. This resolution carried.

Mother: "Betsy, I've told you often to count ten instead of losing your temper, yet I found you sitting on Tommy's head."

Betsy: "Yes, mummie—I was sittin' on his head so's to have him handy when I'd finished counting."

Steamer Is Wrecked But Crew Are Saved

HALIFAX, Aug. 27.—The steamer Mitak, locally owned, has been lost at sea. All aboard were saved. This information was contained in a telegram received here tonight by the wife of the steamer's master, in which the latter said: "Ship lost, all on board safe and well. Going to England." The message was wireless ed to New York from the liner Cornish City and telegraphed here.

Service Tomorrow

BRENTWOOD BAY, Aug. 27.—Anglican church services for Sunday, August 29, are: St. Stephen's, Mount Newton, 7 p.m.; St. Mary's, Saanichton, 3 p.m.; Institute Hall, Brentwood, 11 a.m., with celebration of holy communion.

ANNOUNCEMENTS

Facial Disfigurements, Birthmarks, Moles, Superfluous Hair removed by electrolysis. Method universally endorsed by medical profession; seventeen years' practical experience. Miss Hanman, 22 Winch Building.

For Portrait and Commercial Photography—Shaw Studio, 609 Yates Street. Satisfaction guaranteed. Phone 1930.

When Planning Your Trip to the Old Country, consult the Canadian Pacific, agents for all Atlantic steamship lines.

No Better Butter Made — Salt Spring Island Creamery; fresh from the churn. Now procurable at all retailers.

Belvedere Sooke Harbor Hotel are holding their third Summer dinner dance, Saturday, September 4, at 8 p.m. Zala's Orchestra.

"My Silk Stockings don't ladder. I get them from the Beehive, $1.25 a pair."

Mrs. Rutherford, surgical belt maker; medical reference given. 414 Menzies Street. Phone 259R.

Permanent Wave, $15 to $20, full head (nestle lanoil method). Marinello, Sayward Building. Phone 2477.

Book Your Tickets with the Canadian Pacific, agents for all Atlantic steamship lines.

Hotel Hudson (fireproof), 773 Seymour Street, Vancouver. Quiet, comfortable rooms, $1.50 up.

Oak Bay Taxi Cars. Phone 2322.

Dismisses Thirty Teachers

MEXICO CITY, Aug. 27. — Three hundred teachers in the public schools of Guadalajara have been dismissed by the school authorities there because they refused to reply to the Government's circular requesting them to define their attitude on the Government's religious policy, according to dispatches received here.

High-Grade Pianos at Clearance Prices

Everyone knows that a high-grade piano deteriorates but little if it has received reasonable care. Today we are able to offer several instruments that fit in this category, and, what is equally important, they are marked at surprisingly low prices. Heintzman & Co., Nordheimer and Mason & Risch Pianos are included. Convenient terms arranged. Prices from

$275.00

FLETCHER BROS LIMITED
VICTORIA
1110 Douglas Street

LOYAL ORDER OF MOOSE

A drive to increase the membership by 500 members is now on. See the District Supervisor for particulars; the Secretary or any member of the Lodge.

W. F. H. THOMPSON, District Supervisor.
2124 Chambers Street Phone 1197R

BROWNING-DRAKE
Straight Line Frequency Coils $35.00
WESTERN CANADA RADIO SUPPLY, LTD.
642 Fort St. Phone 1949

HAVE YOU CORNS? OR CALLOUSES?
Moco Corn Salve beats anything I have ever seen, and I have used them all. I have been walking on corns under my feet for 50 years, but your Corn Salve takes them off.
Mr. W. H. Hawley, Beaverton, Pa.
50c per Jar. Only at
STEWART THE SHOE MAN
1321 Douglas Street

Hudson's Bay Company.
INCORPORATED 2ND MAY 1670.

Phone Your Order for Groceries or Fresh Meats

If you do not find it convenient to come to the store, why not phone your order? We can promise you the same satisfactory service as though you were shopping in person. To take care of increasing business our telephone exchange has been considerably enlarged—doubled, in fact. We invite you to make use of this important feature of our store service.

Hudson's Bay Company's "Seal of Quality" Creamery Butter, per lb. 43¢; 3 lbs. for $1.25	Hudson's Bay Company's Ceylon Broken Orange Pekoe Tea, per lb. 65¢; 3 lbs. for $1.90
No. 1 Quality Alberta Creamery Butter, lb., 41¢; 3 lbs. for $1.20	Hudson's Bay Company's Freshly Roasted Pure Coffee, per lb. 45¢
Choice Quality Creamery Butter, per lb. 38¢; 3 lbs. for $1.12	Finest Quality B. C. Granulated Sugar, 20-lb. paper sack $1.39
Pure Bulk Lard, per lb. 23¢; 3 lbs. for 65¢	Grandma Sandwich Biscuits, per lb. 25¢
Machine Sliced Ayrshire Roll, per lb. 40¢	Freshly Made Mocha Cakes, regular 40c for 34¢
Finest Quality Side Breakfast Bacon, per lb., 48¢	Del Monte Brand Crushed Pineapple, No. 2 tin for 22¢; 3 tins for 65¢
Hudson's Bay Company's "Seal of Quality" Back Bacon, per lb. 50¢	Del Monte Brand Sliced Pineapple, No. 1½ tin for 17¢; 3 tins for 50¢
Swift's Premium Side Bacon, per lb. 63¢	Imported French Peas, special, per tin 19¢; 3 tins for 55¢
Prime Old Canadian Cheese, per lb. 33¢	Holbrook's Worcestershire Sauce, large bottle. Regular $1.10, for 89¢
Golden Loaf Cheese, per lb. 38¢	Libby's Stuffed Olives, No. 10 bottle, for 39¢
Swift's Baked Ham, per lb. 75¢	Symington's Pea Flour, ½-lb. tin 22¢
Swift's Premium Boiled Ham, per lb. 65¢	Skipper Brand Norwegian Sardines, in pure olive oil; per tin 16¢
Sliced Jellied Ox Tongue, per lb. 85¢	Hero Brand Canned Cauliflower, per tin 22¢
Lunch Tongue, per lb. 55¢	
Sliced Corned Beef, per lb. 30¢	
Sliced Bologna, per lb. 20¢	
Hudson's Bay Company's Special Breakfast Tea, per lb. 55¢; 3 lbs. for $1.60	

Fresh Fruits and Vegetables

Fancy Seedless Grapes, per lb. 15¢	White Spine Cucumbers, 3 for 10¢
Choice Okanagan Cantaloupes, each, 15¢, 20¢ and 25¢	Green Bell Peppers, 2 lbs. for 25¢
Local Bartlett Pears, per basket 25¢	Good Quality New Potatoes, 12 lbs. for 25¢
Fancy Dessert Peaches, per basket 40¢	Golden Bantam Corn, per dozen 25¢
Extra Fancy Gravenstein Apples, 2 lbs. for 25¢	Local Cooking Plums, 6 lbs. for 25¢
Good Cooking Apples, 6 lbs. for 25¢	Sweet Valencia Oranges, per doz., 30¢, 35¢ and 45¢
Finest Quality Local Tomatoes, 3 lbs. for 25¢	

Today's Specials in Fresh Meats

Prime Steer Beef

Sirloin, per lb.	32¢
T-Bone, per lb.	32¢
Wing Loin, per lb.	27¢
Prime Rib, per lb.	24¢
Top Side Round, per lb.	23¢
Rump Roast, per lb.	20¢
Thick Rib, per lb.	18¢
Plate Beef, per lb.	10¢
Brisket, per lb.	8¢

Fresh Mutton

Legs, per lb.	30¢
Shoulders, whole; per lb.	18¢
Shoulders, half; per lb.	20¢
Mutton Stew, per lb.	10¢

Choice Lamb

Legs, whole or half; per lb.	42¢
Shoulders, whole; per lb.	27¢
Shoulders, half; per lb.	29¢
Breasts, per lb.	15¢

Pork

Legs, whole; per lb.	30¢
Fillets, per lb.	33¢
Loins, per lb.	38¢
Shoulders, per lb.	25¢

Local Veal

Legs, 10 to 12 lbs.; per lb.	25¢
Fillets, whole; per lb.	33¢
Fillets, 3 to 5 lbs.; per lb.	35¢
Loins, cut; per lb.	30¢
Rumps, per lb.	27¢
Shoulders, whole; per lb.	18¢
Shoulders, cut; per lb.	20¢
Breasts and Necks, per lb.	10¢

Poultry

Choice Fowl, per lb.	33¢
Small Fowl, per lb.	29¢
Roasting Chicken, per lb.	43¢
Small Chicken, per lb.	35¢

Corned Rounds, per lb.	25¢
Pickled Tongue, per lb.	32¢
Imperial Pork Sausages, per lb.	30¢
H.B. Sausages, per lb.	12½¢
Smoked Cod, per lb.	20¢
Kippers, per lb.	15¢
Salt Cod, per lb.	25¢
Golden Ray Fillets, per lb.	25¢

—Lower Main Floor, H.B.C.

For Quick and Courteous Service, Phone 1670
Private Exchange Connecting All Departments

Historical Exhibit

Be sure to visit this most interesting exhibit on the Mezzanine Floor. It includes many excellent specimens of Native Indian handicraft as well as historical relics associated with life in the service of Hudson's Bay Company.

Hudson's Bay Company.

INCORPORATED 2ND MAY 1670.

Enjoyable Luncheon

You'll enjoy our Special 50c Luncheon served in Our Victorian Restaurant each day from 11:30 to 2:30. The best of food, tastefully served in refined surroundings. Breakfasts, Afternoon Teas and Light Suppers at popular prices.
—4th Floor, H.B.C.

Special Bargains in All Depts. for the Last Three Days of the Month

2,000 Yards of Snow-White Saxony Flannelette at 15c a Yard

Though not of a heavy weight this flannelette will give good wear and at this low price is exceptional value; 27 inches wide. Sale Price, per yard

15c

—Main Floor, H.B.C.

Flannelette Blankets at $1.98 and $2.39 a Pair

Made from soft lofty yarns in white and grey, with pink and blue borders. Three-quarter bed size, per pair **$1.98**
Double bed size, per pair, **$2.39**
—Main Floor, H.B.C.

Low Prices on English Bleached Sheetings

These English Bleached Sheetings are reinforced in the centre with two-ply yarns giving extra strength to the sheetings. We can recommend these for hard wear.
70-Inch. Per yard ..... **85¢**
80-Inch. Per yard ..... **95¢**
90-Inch. Per yard **$1.10**
—Main Floor, H.B.C.

A Bargain in Down Comforters

Down-Filled Comforters, covered with excellent quality cambric, printed in floral designs with panels in contrasting colors; well ventilated; size 60 by 72. Price, each **$6.98**
—Main Floor, H.B.C.

100 Stamped Huck Towels at 39c Each

Huck Towels in striped effect, ends stamped for crochet. Shown in mauve, blue and pink. Regular 45c. Special at, each ..... **39¢**
—Mezzanine Floor, H.B.C.

Final Day of Our Special Sale of Toiletries

French Ivory 3-Piece Set, each article best of quality. Splendid comb, solid back bonnet shape mirror, hand-drawn bristle brush, complete. Regular price $22.75, for **$15.95**
Ebony 3-Piece Set, similar to above in quality. Regular $17.00 value, for **$13.65**
Listerine, $1.00 value ..... **88¢**
Double Strength Astringent, 3-oz. size ..... **45¢**
La Belle Toilet Lotion, $1.75 size for **$1.29**
Houbigant's Quelques Fleur Toilet Water, each **$3.50**
Pond's Cold or Vanishing Cream, 50c size ..... **43¢**
Woodbury's Facial Soap, 25c size, 3 for ..... **69¢**
Gillette Razors, gold-plated and in rigid cases, each ..... **89¢**
A Gillette Razor given free with each Tube of Palmolive Shaving Cream.
Mary Garden Face Powder, $1.25 value ..... **89¢**
Ame de Fleurs Face Powder, 85c value ..... **49¢**
French Face Powder, $1.50 value for **$1.30**
Lavender Water (Old English), 4-oz. size ..... **50¢**
Forhan's Tooth Paste, 60c size for ..... **44¢**
Hutax Tooth Paste, with a sterilized Tooth Brush, 60c value **39¢**
Pepsodent Tooth Paste, 50c size for ..... **45¢**
Squibb's Tooth Paste, 50c size for ..... **45¢**
French Castile Soap, double size; each ..... **39¢**
—Drugs, Main Floor, H.B.C.

Bead Necklets

Values to $2.50 for 89c

Novelty Bead Necklets in medium and long lengths, some graduated, others with knot between. Shown in a good assortment of colors, also all-white and black with crystal. Values to $2.50. Sale Price ..... **89¢**
—Main Floor, H.B.C.

Corded Velour Coatings for Fall

An opportunity to save on your Winter coat from these corded velour coatings. Shown in colors of rosewood, almond, beaver, brown and tan, also black; 54 inches wide. Regular $4.50. Sale Price, per yard **$2.98**
—Main Floor, H.B.C.

Navy Wool Serges 59c a Yard

Splendid fabrics for school wear. Hard-wearing serges with a fine twill finish; 38 inches wide. To-day, per yard ..... **59¢**
—Main Floor, H.B.C.

Printed Coat Linings 49c a Yard

An exceptionally low price for these smart Satin-Finished Coat Linings. Choose from all color combinations; 38 inches wide. Sale Price, per yard ..... **49¢**
—Main Floor, H.B.C.

Month-End Bargains in Wash Fabrics

Dainty Swiss Printed Voiles
50 yards only, regular $2.25. Sale Price, per yard **$1.00**
Printed Rayon Silk Dress Lengths
In pillar box red only. Sale Price, each **$1.98**
Bordered Broadcloth Dress Lengths
In spot designs in rose and orange; 50 only to clear. Sale Price, each **$1.49**
—Main Floor, H.B.C.

18 Bordered Silk Dress Lengths at $5.00 Each

Dress Lengths in Crepe de Chine and Canton Crepe. Many handsome bordered effects to choose from. Values to $15.00. Sale Price, each **$5.00**
—Main Floor, H.B.C.

Women's English Broadcloth Slips for $1.25

Made from good quality broadcloth, with straps or built-up shoulders, hemstitched bottom. Shown in black and brown only. Sizes 36 and 38. Regular $2.25. Sale Price **$1.25**
—2nd Floor, H.B.C.

Half-Price Oddment Table of Women's Whitewear

The assortment includes Muslin, Dimity and Crepe Vests, Step-In Drawers, Out-Size Cotton Corset Covers, Silk Camisoles and Envelope Chemise. Regular 59c to $5.95. To clear at **29¢ to $2.98**
—2nd Floor, H.B.C.

Children's Hats 25c Each

Broken assortments in pique and linen; smart styles in various colors. Values to $1.25. Sale Price ..... **25¢**

Month-End Clearance of Women's and Misses' Frocks

GROUP 1
Values to 5.95 for $2.98
Included in this group are silpaca, fine cotton broadcloth, linon and mercerized linen. Pretty straight-line frocks and some smock styles with long and short sleeves, dainty contrasting collars, with piping, hand embroidery and button trimming. Shown in plain shades, stripes, fancy plaids and novelty designs. Sizes 16 to 38. Sale Price

$2.98

GROUP 2
Values to $9.95 for $3.98
Many charming styles in Fugi silk, in pastel shades; silk crepe in spot and novelty patterns; silpaca in striped effects, and pretty combinations of crepe and velvet; suitable for afternoon teas, smart picnics, etc. Sizes 16 to 40. Sale Price

$3.98

GROUP 3
Values to $17.95 for $7.98
These include smart printed crepes in lovely colors; extra fine Fugi silks in pastel shades combined with white; dainty stripes and poker dot designs; heavy ratine and crepe de Chine; all up-to-the-minute styles. Sizes 16 to 38. Sale Price

$7.98

GROUP 4
Values to $35.00 for $12.50
One and two-piece styles in some really exquisite printed silks in floral and conventional patterns, French crepe, hand-made and embroidered, and hemstitched French voiles, some Floriwash washing silk frocks in lovely pastel colors, and many others in the latest models. Sizes 16 to 40. Sale Price

$12.50

—2nd Floor, H.B.C.

Skirts and Middies for School Girls

Girls' Pleated Skirts
Made from good quality navy serge or armure crepe, in navy, brown, grey and camel; well pleated. Sizes 6 to 12 years. Values to $1.98. Sale Price, **$1.29**

Girls' Middies
In serviceable Jean cloth, regulation style, with short sleeves, in white only. Sizes 6 to 12 years. Values to $1.25. Sale Price, **98¢**

Patent Leather Oxfords for School Girls

Soft Patent Leather Oxfords in Blucher style, with cushion inner soles and rubber heels. Same style may be obtained in brown chrome calf and black gunmetal calf.
Sizes 5 to 7½, per pair **$2.50**
Sizes 8 to 10½, per pair **$3.00**
Sizes 11 to 2, per pair **$3.50**
—Main Floor, H.B.C.

House Dress Special

Serviceable House Dresses, made from good quality gingham, with round, square or V neck, trimmed with contrasting piping. Shown in red and white, brown and white, black and white and yellow and white checks. Sale Price, **$1.00**
—2nd Floor, H.B.C.

Final Clearance of Millinery

Ribbon, Silk and Straw Hats
In all-white and colors. Values to $7.95. Sale Price, each **$1.00**
Colored Hats
In all-silk, ribbon, bankok and balibuntal. Values to $12.50. Sale Price **$2.95**
White Hats
All-silk and ribbon. Values to $10.50. Sale Price, **$2.95**
—2nd Floor, H.B.C.

A Special in Women's Scarves

Rayon Silk Scarves, finished with silk fringe; shown in henna shade only. Regular $1.98. Sale Price, each **$1.29**
—Main Floor, H.B.C.

Oriental Parasols to Clear at 89c

Strongly made parasols with bamboo handles; shown in red, navy, brown and yellow, with painted designs in contrasting colors. Sale Price ..... **89¢**
—Main Floor, H.B.C.

Women's Underwear

Cotton Vests
With built-up shoulders, sizes 36 to 46; short sleeves, sizes 44 and 46 only. Sale ..... **29¢**
Harvey's Cotton Vests
With opera top and built-up shoulders; sizes 36 to 42. Sale Price ..... **49¢**
Harvey's Cotton Bloomers
With gusset, in peach, orchid, pink, saxe blue, also black and white; sizes 36 to 46. Regular 50c. Sale Price ..... **39¢**
Harvey's Cotton Liale Combinations
Opera top and built-up shoulders, short sleeves, tight or wide knee. Regular $1.50. Sale Price **$1.39**
Large Size Cotton Liale Combinations
Short sleeves and built-up shoulder, tight or loose knee. Regular $1.50. Sale **$1.29**
—2nd Floor, H.B.C.

Women's Khaki Overalls

Two-piece style with buttoned front, long sleeves, patch pockets and adjustable strap at ankle. Regular $3.29. Sale Price, **$1.89**
—2nd Floor, H.B.C.

Continuing the Sale of SHIRTS

These High-Grade Shirts are part of the Lang Shirt Company's stock recently purchased by Hudson's Bay Company. They are all cut from good materials and carefully tailored by expert shirt makers. Included are plain and striped broadcloths, tobralcos, Russian cords, whipcords, woven Madras and fine zephyrs; many with separate collars to match. All sizes in the lot, but not in all materials.

Regular Values to $4.50

$1.95

For convenience of selection, Shirts have been arranged on different tables and cases according to size.
—Main Floor, H.B.C.

Today's Specials at the Tobacco Counter

Alice Pipe Tobacco, 1-lb. bags at ..... **69¢**
Tally-Ho Tobacco and a Briar Pipe, 90c value for ..... **63¢**
Imported Smoking Tobacco, $1.00 value for ..... **87¢**
Benson & Hedges Gold Band Cigars, No. 1 quality. Regular 15c value at ..... 8 for **95¢**
La Rosa Habana Cigars, box of 25 for **$1.19**
Little Havanas, regular 5c cigars at ..... 10 for **38¢**
Tobacco Pouches, wallet style; $1.25 value for ..... **98¢**
Prince of Wales Pouches, self-closing. Each ..... **44¢**
Oilskin Pouches. Special at, each ..... **33¢**
Briar Pipes, genuine B.B.B. Special at **$1.49**
De Luxe Briar Pipes, $1.75 value for **$1.35**
With each Packet of Cigarettes get free matches and a cigarette holder.
—Main Floor, H.B.C.

Men's Two-Trouser Suits, $19.95

Smart new tweeds and guaranteed navy rough blue serge suits, in the new Fall models. Well tailored and finished. Sizes 34 to 44. An extra pair of trousers with each suit. Price, with extra pair of trousers **$19.95**
—Main Floor, H.B.C.

Stationery Specials

Fountain Pens
Self-filling. Sale Price ..... **39¢**
H. B. C. Writing Pads
Contain 70 sheets of linen finished paper, liner and blotter. Sale Price ..... **19¢**
Gold-Filled Propelling Pencils
Will take eversharp leads. Sale Price ..... **98¢**
Plain White Serviettes
In packets containing 100. Sale Price ..... **19¢**
Waxed Paper
Best quality, 50 sheets in roll. Sale Price ..... 3 rolls for **22¢**
—Main Floor, H.B.C.

Women's Hose

Women's Mercerized Lisle Hose
Plain and ribbed styles, seamless, with hemmed tops and reinforced feet. Colors include sunrise, dawn, zinc, amber and sunset. Regular 50c. Sale Price, per pair ..... **39¢**
Women's Thread Silk Hose
Reinforced with rayon to insure longer wear; also Rayon Silk Hose in ribbed effect, reinforced at heels and toes. Choose from shell, French nude, peach bloom, black, amber, sunrise, bran and apricot. Values to 98c. Sale Price, per pair ..... **79¢**
Women's Imperial Silk Hose
Made specially for Hudson's Bay Company from pure thread silk yarns; choice of ribbed or wide hemmed tops, with reinforced heels and toes. Choose from gold, kasha, peach, tille, orchid, bois de rose, pongee, grain, toreador, hoggar, cameo, black and white; all sizes. Regular $1.75. Sale Price, pair, **$1.49**

Children's Hosiery

Children's Silk and Liale Hose
In 1-1 ribbed effect, with spliced heels and toes. Shown in sand, grey and black. Broken sizes, 5½ to 10. Values to 95c. Sale Price, pair, **55¢**
Children's Socks
In white, with colored turn-down tops; also in moresco with white and tan tops; reinforced at heels and toes. Sizes 7½ to 9½. Regular 50c. Sale Price, per pair ..... **39¢**
Children's Mercerized Lisle Hose
In wide ribbed styles, with fancy turn-down tops in contrasting colors; choice of metal or biscuit. Sizes 6½ to 9½. Sale Price, pair ..... **69¢**
—Main Floor, H.B.C.

Women's Gloves

Empress French Kid and Suede Gloves
With regulation wrist and wide silk embroidered points; shown in grey, nigger, mole, log cabin; also black and white. Sizes 5½ to 7¼. Regular $3.00. Sale Price, per pair **$1.98**
Washable Suede and Chamois Gauntlets
With strap and dome fastener, pique sewn seams and self-stitched points; suede in mocha and pastel; chamois in natural and white. Sale Price, per pair **$2.49**
Broken Lines in Gloves
Capeskin and Mocha Gloves, in pull-on style, gauntlet or wide turn-back cuffs, pique sewn seams; colors include grey, brown, tan and beaver. Sizes 6 to 7¼; not all sizes in each color. Regular $3.50. Sale Price, per pair **$2.49**
French Suede Gauntlets
With strap and dome fastener, wide stitched points and pique sewn seams; choice of beaver or grey. Sizes 6 to 7. Regular $3.50 and $4.25. Sale Price, per pair **$2.98**
—Main Floor, H.B.C.

Special Low Prices on Clothes Baskets

This is a new shipment of Willow Clothes Baskets in four sizes, all marked at specially low prices for a speedy clearance ..... **$1.15, $1.39, $1.50** and **$1.89**
Baby Baskets or Cradles, made from white willow, complete with hoods **$2.49**
—Lower Main Floor, H.B.C.

A Bargain in Football Boots

English Football Boots, made from real cowhide, fitted with studs; all sizes from 1 to 8. Sale Price, per pair **$2.95**
—Lower Main Floor, H.B.C.

Girls' Nightgowns 89c Each

Dainty Nightgowns in muslin and longcloth, have round neck and short sleeves, trimmed with lace or embroidery; also Crepe Gowns with fancy stitching and shirring at sides. Choose from white, pink, maize and mauve. Sizes 2 to 14 years. Regular $1.00. Sale Price ..... **89¢**
—2nd Floor, H.B.C.

Special Sale of Bicycles

20, 22 and 24-Inch Frames

Standard C.C.M. Bicycles, finished in fancy narrow maroon enamel, complete with rear carrier, Delta Electric Lamp, bell, tools, pump and other accessories, complete. Special price **$49.00**
These bicycles may be purchased on our easy payment plan, $5.00 down, $5.00 a month.
—Lower Main Floor, H.B.C.

Sturdy School Boots for Boys

Stout Black Box Kip Leather Boots in Blucher style, with heavy leather soles studded with steel nails and iron plates in heels, full round toe last. Ideal boots for school wear.
Sizes 11 to 13. Per pair **$2.95**
Sizes 1 to 5. Per pair **$3.45**
—Main Floor, H.B.C.

Boys' Two-Bloomer or Knicker Suits, $9.95

Mothers who have boys to clothe for school opening will welcome this offering of two-bloomer suits. Tailored from sturdy wool tweeds in dark grey, lovat, brown and fancy mixtures. Smart three-piece belted coats with patch pockets. Bloomers lined throughout and finished with Governor fasteners, some suits have one pair of button breeches, others two bloomers; sizes here to fit boys from 8 to 16 years. Priced at **$9.95**
—Main Floor, H.B.C.

Come on to the Movies Dad? Don't Back Out Again!

You need good eyes to enjoy good pictures. If a simple evening's pleasure ends in a headache, look to your eyes. You may think you see well but there is only one way to be sure.
Have your eyes examined at this Modern Optical Parlor, where the minutest requirements discovered by experienced opticians are met accurately and promptly with correct lenses.
Bifocal Glasses, regular $13.50. Special Sale, beginning to-day, complete with examination for **$10.00**
Optical Dept., Mezzanine Floor, H.B.C.

Silverware Bargains

Stainless Steel Knives
"Sheffield Steel" Stainless Knives, round or square, white handles; dessert size. Sale Price, half dozen for **$3.79**
Medium or dinner size, round or square handles to match above. Sale Price, half dozen **$4.29**

Carving Sets
Two-Piece Stainless Carving Sets, good flexible ten-inch blade and well finished white handle, square shape only. Sale Price, per set **$3.95**
—Lower Main Floor, H.B.C.

Specials in Chinaware

White and Gold China Cups and Saucers
Good quality, ovide shape. Special at ..... 6 for **89¢**
China Tea Sets
In floral and lustre decoration, consists of teapot, sugar and cream, six cups and saucers, six tea plates. Special at, per set **$2.95**
Fancy China Hand-Painted Bonbon Dishes
Also sugars and creams, cups and saucers and mustard pots. Special at, each, **25¢** and ..... **50¢**
English Cheese Dishes
In white and gold, blue and white, green and white. Each, **85¢** and **$1.00**
Demijohns
One and two-gallon sizes; ideal for wine or vinegar. Prices ..... **50¢** and **$1.00**
—Lower Main Floor, H.B.C.

Last Three Days of August Home-Furnishing Sale

Now is the time to make your home more comfortable for the Winter months by adding a few well chosen pieces of furniture, replenishing window draperies that have become faded by the Summer sun, or providing the dining-room or den with a new rug. During this sale, which ends on Tuesday next, you can purchase your requirements at substantial savings. Remember, too, that you have the privilege of buying on our Deferred Payment Plan—Ten per cent cash, balance in nine monthly amounts.

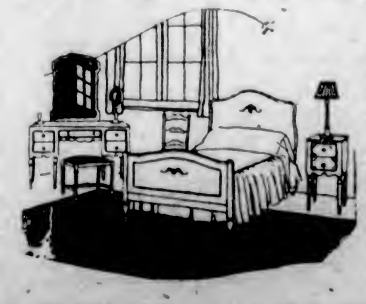

Walnut Finished Bedroom Suite
Consisting of dresser, chiffonier, vanity dressing table, bow-foot bed and bench. Sale Price, complete for **$125.00**
$12.50 Cash—Balance in Nine Monthly Payments

Figured Gumwood Bedroom Suite
Beautifully grained figured gum suite, consisting of large dresser, chiffrobe, full vanity dressing table, cane seat bench and bow-foot bed. Sale Price, complete **$195.00**
$19.50 Cash—Balance in Nine Monthly Payments

French Walnut Bedroom Suite
Five pieces, including large dresser, high-back chiffonier, full vanity dressing table, cane seat bench and bow-foot bed. Sale Price, complete **$225.00**
$22.50 Cash—Balance in Nine Monthly Payments

9 Worsted Wilton Rugs to Clear at $45.00 Each—Values to $72.00
Superior Quality Wiltons, made from finest worsted wools. Shown in charming designs and colorings. Ideal for dining-room and living-room, size 9 by 9. Values to $72.00. Sale Price **$45.00**

Silkolines
36 Inches wide, shown in plain shades and attractive patterns; suitable for drapes and recovering comfortables. Sale Price, per yard, **19¢**

New Cretonnes
New stripe and cross check cretonnes in a wide assortment of patterns; 500 yards only to clear. Regular 45c. Sale Price, per yard, **29¢**

Barrymore Rugs at Sale Prices
Heavy Pile Axminster Rugs of splendid wearing quality. Each rug bears the Barrymore guarantee for weave, wear and color fastness. A number of beautiful designs to choose from in new colors.
Size 6.9 by 9. Sale Price **$26.50**
Size 9 by 9. Sale Price **$35.75**
Size 9 by 10.6. Sale Price **$42.50**
Size 9 by 12. Sale Price **$45.00**

Poplin and Casement Samples
Approximate size 24 by 24. Ideal for cushions and other purposes. A big assortment to choose from. Values to 75c. Sale Price, each, **19¢**

Check Marquisette
36 Inches wide, will make attractive curtains at a low cost. Sale Price, per yard ..... **19¢**
—3rd Floor, H.B.C.

Society and Women's Affairs

Shower for Bride

Miss Mary Hart, a popular bride-elect, whose marriage takes place on September 3, at Centennial Church, was the incentive for a shower given at the home of Mrs. W. S. Phillips, Burnside Road, by the choir members and friends on Thursday evening. Little Oliver English brought in a wagon ladened with many beautiful presents. After the shower was over the male members arrived and on behalf of the choir, Mr. T. Hammond made a joint presentation to Mr. F. Han and Miss Hart of a handsome mantel clock, and extended the good wishes of the choir to them upon their forthcoming marriage. The rooms were tastefully decorated with an abundance of flowers, the color scheme being mauve and white. Mrs. Phillips was assisted in the serving of refreshments and ices by Mrs. Holmes, Mrs. Jack Hobden and Mrs. Frank Tupman, after which a social hour was spent by the guests. Those present included: Mr. and Mrs. J. Pisk, Mr. and Mrs. T. Hammond, Mr. and Mrs. J. Hobden, Mr. and Mrs. W. S. Phillips, Mr. and Mrs. F. Tupman, Meadames Holmes, Patrick, Scobie, Harris, Alton, W. Tupman, Eden, Matthews, Adams, Richards, the Misses Harris, M. Holt, R. Holt, Annie Musgrave, Beatrice Musgrave, Laura Ralf, Beth King and Messrs. W. S. Holt, Frank Hall and Bert Baylis.

• • •

Bridge and Mah Jong

Mrs. F. D. Little, "Highlands," Rockland Avenue, was hostess with six tables of bridge and mah jong yesterday afternoon, when the invited guests included Mrs. Hunter Ogilvie, of Toronto; Mrs. Crow Baker; Mrs. J. A. Stewart, of Perth; Mrs. Whyte, of Montreal; Mrs. E. G. Prior, Mrs. R. P. Butchart, Mrs. W. H. Hargrave, Mrs. C. F. Todd, Mrs. A. C. Flumerfelt, Mrs. C. W. Rhodes, Mrs. H. E. Ridewood, Mrs. H. J. Wilson, Mrs. A. T. Goward, Mrs. W. C. Todd, Mrs. Harold Eberts, Mrs. J. W. Troup, Mrs. H. A. Ross; Miss Dennis, of Montreal; Mrs. Wesley Davison, Mrs. J. A. Rithet, Mrs. Cetor, Miss Galt, Mrs. Russell Ker and Mrs. W. J. Bowser.

• • •

Farewell Lunch Party

Mrs. A. C. Burdick entertained at a lunch party at the Colwood Golf and Country Club yesterday afternoon in farewell to Mrs. Arthur Mitchell, who has been spending the Summer in Victoria and is leaving for her home in New York on Tuesday. The guests were Miss Gladys Irving, Mrs. A. D. Ford, Mrs. H. G. Garrett, Mrs. D. L. Gillespie, Mrs. L. C. Boyd, Mrs. Harold Eberts; Miss Dennis, of Montreal; Miss Marion Pitts, Mrs. R. H. B. Ker and Miss Innes Bodwell.

• • •

Hotel Dinner-Dance

The management of the Belvedere Sooke Harbor Hotel announce their third Summer dinner and supper dance, to be held on Saturday, September 4, at 7:30 p.m. The success of two previous events, each of which was splendidly patronized, justifies the assumption that the forthcoming dinner-dance will be a very enjoyable affair. Prospective patrons are requested to engage their tables early, as the accommodation is limited. Tickets are obtainable at George Straith's, 1117 Douglas Street.

• • •

Birthday Party

Miss Bowell and Miss Kinch, of New Westminster, entertained on Monday evening at the home of Mrs. Hargreives, Goldsmith Street, in honor of her eightieth birthday. The invited guests were Mrs. Wilfred Hargreives, Miss Lilian Hargreives, Mrs. Hood, Mrs. Lane, Mrs. Wright (Vancouver), Miss Richards (Vanderhoof), and Miss Hall (Kamloops). A most enjoyable time was spent in music and games.

• • •

Return to Kamloops

Lieut.-Colonel and Mrs. Pragnell, and little daughter Audrey, who have been at "The Guest House," Newport Avenue, Oak Bay, for the last five weeks, left on the afternoon boat yesterday for their home in Kamloops.

• • •

Returning to City

The many musical friends of Mr. Reginald Meadus, Bank of Montreal, will be glad to know he is transferred back to Victoria. Mr. and Mrs. Meadus will arrive on Sunday morning and will be at "The Guest House," Newport Avenue, Oak Bay.

• • •

Here From Shanghai

Mr. A. L. Taylor has arrived from Shanghai and has joined his wife and family, who have been at the James Bay Hotel for the Summer. Mr. and Mrs. Taylor will return to Shanghai when their children go back to school.

• • •

Expresses Thanks

Mr. Harold G. Kennair, of Brentwood Bay wishes to thank friends for their flowers, many kindnesses, and letters of sympathy which he is unable to acknowledge individually at present.

• • •

Progressing Satisfactorily

The many friends of Mrs. E. A. Hobbins, 219 Howe Street, who underwent an operation on Monday at St. Joseph's Hospital, will be glad to learn that she is progressing satisfactorily.

• • •

Progressing Favorably

The many friends of Mr. Ottley Sewell will be pleased to hear that he is progressing favorably after undergoing an operation for appendicitis at St. Joseph's Hospital.

• • •

Dinner and Dance at Hatley

In honor of Mr. and Mrs. Rudolph de Trafford, of England, Mrs. James Dunsmuir entertained at dinner, followed by a small dance, last evening at Hatley Park.

• • •

From Saskatoon

Mr. and Mrs. R. F. Macintosh have arrived from Saskatoon and are guests at the Empress Hotel.

• • •

Visits Son

Mrs. W. M. Lawrence, Island Road, Oak Bay, is visiting her son and daughter-in-law, Dr. and Mrs. Grant Lawrence, at their Summer home at Ocean Park Vancouver.

• • •

Home From South

After spending some time in Oakland, Cal., with her brother-in-law and sister, Mr. and Mrs. Gerard Clute, Miss Mona Rickaby has returned to the city.

• • •

Leaves for Kingston

Mr. Jack Bessonette, son of Lieut. R. V. C. and Mrs. Bessonette, Esquimalt Road, left on Wednesday for Kingston, Ont., where he is entering the Military College.

• • •

Vancouver Visitor

Mrs. Richardson, of Vancouver, arrived in the city yesterday afternoon and is the guest of Mr. and Mrs. A. T. Goward, York Place, Oak Bay.

• • •

Return From Port Angeles

Mrs. A. J. Bennett and Miss Dilys Bennett have returned to Roccabella after spending a few days motoring round Port Angeles.

• • •

From Vancouver

Mrs. Harry Briggs, of Vancouver, arrived in the city yesterday and joined her husband at the Empress Hotel.

• • •

Arrived From Prince Rupert

Mrs. Alfred White and family, of Prince Rupert, have moved into their new home on St. Patrick Street and will be joined later by Mr. White.

• • •

Left for Duncan

Mrs. Hugh Garnet and Mrs. Rhodes, of Calgary, who have been spending a few days in the city, have left for Duncan.

• • •

From Croydon, England

Miss E. Knowles and Miss V. Lamley have arrived from Croydon, London, and are staying at the James Bay Hotel.

• • •

To Seattle

Mrs. John Henry Hewitt and family have returned to their home in Seattle after spending the Summer in the city.

• • •

Return to Seattle

Mrs. Frederick H. Parke, of Seattle, and Mrs. Dent Mowry, of Portland, Ore., have returned to Seattle after spending a few days in the city.

• • •

Arrived Yesterday

Mr. and Mrs. Maxwell and daughter, of Portland, arrived in the city yesterday and are staying at the James Bay Hotel.

• • •

From Tacoma

Mr. P. O. Roberts, of Tacoma, is spending a holiday with his son in the city and is staying at the James Bay Hotel.

• • •

Alberta Visitor

Mr. C. A. Carruthers, of Okotoks, Alberta, is visiting his mother, Mrs. Wm. Hunt, Washington Avenue, for a short time.

• • •

In Vancouver

Col. Tooley, Howe Street, has left for Vancouver, where he will spend a few days.

• • •

Here From New Jersey

The Misses Emma B. and Rose Rauchfuss, of Paterson, New Jersey, are guests at the James Bay Hotel.

• • •

Picnic at Metchosin

The Misses Helen and Betty Streatfield were hostesses at a jolly picnic at Metchosin yesterday.

• • •

Left for Mount Baker

Dr. and Mrs. J. W. Lennox and Miss Jean Lennox left yesterday for a trip to Mount Baker Park.

• • •

Visiting Friends Here

Miss Eileen Morton, of Vancouver, is the guest of Major and Mrs. Seale, Goodwin Road, Oak Bay.

• • •

Returned to Vancouver

Mrs. Dennis Cox returned to Vancouver yesterday afternoon.

• • •

From Vancouver

Mr. W. Nawcombe has arrived on a visit from Vancouver.

Queen of Holland Is Ill at Her Home

QUEEN WILHELMINA

Who has been confined to the castle recently because of ill-health, and will not be able to receive visitors on her birthday, August 31. The Queen will be forty-seven years of age.

Married in Nanaimo

NANAIMO, Aug. 27.—A quiet wedding took place at eight o'clock on Thursday evening at the Manse of the First United Church, when Miss Myra Holmes, of Hollywood, Cal., became the bride of Mr. Thomas Frank Alex. of Vancouver, B. C. The Rev. Hugh Nixon officiated. The witnesses to the ceremony were Mr. and Mrs. Fred Thompson, of Machleary Street.

The bride is a granddaughter of the late Ella Carpenter, well-known American poetess and journalist.

Mr. and Mrs. Alex left on this morning's train for Victoria and Seattle, where the honeymoon will be spent. Later they will take up their residence in Vancouver.

Lessening Crime More Vital Than Punishment

Miss Margery Fry, Honorary Secretary of Howard League of Great Britain, Reviews Whole Question of Criminology for Women's Canadian Club

The safeguarding of young offenders by removing them from the contamination of hardened criminals and thus avoiding the manufacture of further criminals; a more logical and less revengeful treatment of the older prisoners, with a view to sending them back into the world better instead of worse citizens; the abolition of the death penalty on the ground that it is not only crude and useless and revengeful, so far as the murderer is concerned, but because it brings great suffering to the innocent family and friends of the victim, and has also "a vulgarizing and dangerous effect on the whole community;" a study of the causes and prevention of crime, including those social causes such as poverty and bad housing; and many other phases of the question were rehearsed by Miss Margery Fry, honorary secretary of the Howard League of Great Britain, in an address she gave yesterday afternoon before the Women's Canadian Club.

The subject aroused a vast amount of interest and a very large audience, including a number of men and out-of-town visitors, was present. Miss Agnew presided, presenting the speaker, on behalf of the club, with a beautiful bouquet of flowers. Mrs. Humphries was the soloist of the afternoon, and Miss Ravenhill moved the vote of thanks.

Miss Fry described the work of the Howard League, alluding to it as being for the purpose of drawing public attention to the necessity of reforms rather than being in the nature of a prisoners' aid society. The present system of government, she was convinced, was not by any means ideal, but it was the best that she knew, and the main thing was to strengthen it.

Much Left to Experts

"The administration of a modern country is so difficult a thing that no ordinary citizen has time to learn all about it, and we must leave a great deal in the hands of the experts," said Miss Fry, who added that while officials might not be bad they might be slack, and (she could endorse this from her own personal feelings in the matter) it was easier to work well when other people were interested in seeing that work done well. Officials naturally became slack when they felt that there was no public opinion behind them. This applied to prison work. The men engaged in that department in England would do far better work if public opinion were behind them, but they were always held back by the lack of interest.

This was where such a group as the Howard League could make itself felt, said the speaker, who cited the instance of a man on remand, ill, neglected, whose case was brought to the attention of the Home Secretary through the society's interest, with the result that not only was the man's case attended to, but half the prison staff was discharged, the governor had been degraded, and an exemplary show made of what would happen if officials were careless.

"On the other hand the principle must not be adpoted that the official is always wrong and the public always right," amended Miss Fry.

Prevention Important

The prevention of crime, she continued, was a really important function of any civilized state, and nowadays there was more thought given to preventive medicine than to curative medicine.

"Crime is not a disease. It is much more like a high temperature, a symptom of something wrong," she continued, pointing out that before attempting prevention there should be an understanding of the thing that it was attempted to prevent.

"If you want to prevent smallpox you must understand smallpox. If you want to prevent crime you must understand it." Righteous indignation was a poisonous indulgent drug, which made one feel uncommonly good; but in the matter of dealing with crime people should put it from them and try, rather, to study the reasons why people broke the laws.

Reasons for Crime

The prevention of crime was only part of the attempt to benefit general social conditions. Poverty, ill-housing conditions, conditions of which Canada had so little, were responsible for much crime. England had been badly hit by the war. In some ways the dole was bad, but the official document dealing with criminal statistics had pointed out that after every other war there had been a bad wave of every kind of crime, and they had attributed to the dole the fact that there had been no great wave of crime after the Great War. Bad housing in England was the cause of some of the very worst crimes in the calendar. Faulty education, an attempt to educate children in too large classes with too few teachers, was another.

Her wide acquaintance with prisoners had taught her that while they were not mad nor even mentally defective, they certainly were not normal. And the study of mental abnormality was one of the ways in which crime might be prevented. A great many of the people in prisons were misfits, a condition which could not be improved by sending them to prison, which was much more likely to send them out into the world worse than when they went in. Criminal tendencies might be the result of a perverted natural instinct, which Miss Fry illustrated by citing the instance of a very troublesome girl prisoner who became quite exemplary any time she was given a baby to look after.

Instance Given

Simply punishment was less than no good in the treatment of delinquent children; it was bad, maintained Miss Fry, who urged that just as one would seek for the cause of acuritis pain rather than treating the finger or thumb affected, so should one seek to understand the cause of delinquent children. She told the story of a troublesome boy who came before the court in London in which she occasionally sits. Careful examination discovered that the father was a German, and the child had been brought up in Germany until his mother brought him to England, and then married a Frenchman.

Both the mother and the stepfather treated him badly, and then they went off to France and left him with an old woman. With only the slightest knowledge of English, he was a misfit even at school, and probably his delinquency was the direct result of his instinctive knowledge that he did not belong anywhere in the scheme of things. Recently, the speaker supplemented, a law had been passed whereby instead of sending such a child to school he would be provided with a proper home, properly looked after, and made to feel that he was worth something, and that someone was interested in him.

The Delinquent Child

Miss Fry referred to the book on the delinquent child written by Dr. Cyril Burt, psychologist, for the London County Council. In this he had carried out an interesting series of investigations, studying side by side the naughty child and the good child, tabulating his figures with extreme care, and arriving at most interesting results. One of his discoveries was that the delinquent child was either an illegitimate child, a step-child, or that it had a bad father.

"The death of the father seems to make no difference; it is only if the father is a bad lot that seems to matter so far as the child is concerned," said the speaker. Once the child had got into the way of thinking that he was a little scoundrel, and went to school and had the idea rubbed in still more, he began to go wrong.

Belgium's method was approved by Miss Fry. There the delinquent child was studied scientifically. Instead of sending the child to a psychologist for half an hour, he was under observation for three or four months.

"It is very important to take every step with the young offender to prevent him ever seeing the inside of a prison," she urged. There was an anomaly in the fact that for young criminals there were the Borstal institutes, whereas for children who committed some much more ordinary offence there was nothing but to be sent to prison with the hardened criminal. Every official admitted that this was a criminal practice. Here was an instance of where very careful and vigilant public opinion should be roused.

"If you take a person who might still become a good citizen and make him into a hardened criminal, you are doing the wrong thing," she urged. On the other hand, punishment was sometimes necessary. The worst thing that could happen would be for the criminal to be treated too leniently. But once having been caught, an effort should be made to make the criminal into a better man. The cruelty and uselessness of absolute solitude was deplored. It did not do the public any good, and it certainly did not improve the criminal for such time when he was turned out of prison once more.

Prison Visitors

Miss Fry told something about the body of men and women prison-visitors who made it their duty to befriend the inmates. There were also teachers going into the prisons today and giving lectures and classes. To the better type of prisoner these were particularly important, giving them something to think about, to make them better and more decent.

The attitude of the public toward crime was important, and should be considered by those interested in criminal reform and criminal prevention.

"We should take care that we do not simply advertise wrong doing by the kind of publicity that we give it," Miss Fry urged.

The Howard League was opposed to capital punishment as being a crude line of argument which tended to degenerate the whole population through the very method adopted with a view to checking crime.

"It seems a natural kind of hitting back. But if you look at it closely you will find that there are a great many sides to the matter. Punishment, to be just, should fall as little as possible upon innocent people, but after coming into close contact with many murder cases I can say that the people who suffer far more by an execution than the murderer himself are the family and friends of the murderer. In other words, by capital punishment you are laying the burden upon the innocent who had nothing to do with the crime. It is no use saying: 'Think of the poor victim.' The execution of the man who killed them does them no good," added the speaker, who recalled having seen petitions for the murderer's reprieve put into circulation by the relatives of murdered men, who had realized that another death could not bring back that which they had lost.

Effect is Dangerous

"Capital punishment has a vulgarising, dangerous effect on the whole community," she claimed. Moreover, nothing would more completely upset an already slightly unhinged mind than to read about murder and crime. It simply focussed attention on the crime, and very often instead of turning sympathy away from the criminal it focussed sympathy upon him. Another point was that no execution could be carried out without someone doing the work. The effect of execution upon the prison staff where the criminal had been committed was also bad; it shocked their better instincts, revolted them, suddenly reversing as it did, the whole attitude which they had been supposed to adopt toward the prisoner, for the condemned man or woman never left alone, night or day.

Statistics from those countries which had abolished capital punishment were enlightening, Norway, Sweden, Holland and Denmark showing a lessening of crime.

In conclusion, Miss Fry earnestly urged that if there were no organized body of people in this country working for the more reasonable treatment of offenders and trying to prevent crime, that interested citizens would do well to band themselves together with this object in view.

Weddings

Monk-Burchett

DUNCAN, Aug. 27.—A pretty wedding was solemnized at St. John's Church at 2:15 on Thursday afternoon, when Kathleen Margaret, only daughter of Mr. and Mrs. Arthur Burchett, was united in marriage to Mr. Frederick Arthur Monk, only son of the late Mr. and Mrs. Monk, of Chertsey, England, the Rev. A. Bischlager, assisted by the Rev. F. G. Christmas, officiating.

The church was prettily decorated, pastel shades of pink and blue flowers predominating. The effective decorations were the work of Mrs. Bischlager, with friends of the bride.

The bride made a winsome picture in her lovely wedding dress of white brocaded silk and georgette, fashioned with a tight bodice and full skirt, and her tulle veil caught at the side with orange blossoms, and carrying a shower bouquet of Ophelia roses, white heather and maidenhair fern. She was given in marriage by her father, Mr. A. Burchett, and was attended by Miss Barbara Chaplin, as bridesmaid, who wore a pretty dress of flowered Graston voile, with hat to match, and carried a sheath of pale pink carnations, white chrysanthemums and asparagus fern. The groom was supported by Mr. F. W. Hitchcox.

The service was fully choral, with Mr. W. A. Willett presiding at the organ.

Following the service at the church a reception was held at the home of the bride's parents, where Mr. Burchett's studio, adjoining the home, was used. A profusion of lovely flowers was utilized in the decorations. The many presents testified to the esteem in which the young couple were held. The wedding cake—a handsome three-tier, beautifully iced—was a gift of friends. The groom's gift to the bride was a wrist watch, to the bridesmaid a gold broach, and to the best man a fountain pen.

Following the reception the happy couple left by motor for Victoria, and will visit Vancouver. On their return they will take up their residence here. The bride's going-away costume was of powder blue silk, with fawn and blue coat, and hat to match, and hand-painted georgette scarf.

Woods-Taylor

COURTENAY, Aug. 27.—On Saturday the marriage took place of Lilly Marie, second daughter of Mr. and Mrs. C. E. Taylor, to Mr. William K. Woods, son of Mr. and Mrs. Thos. C. Woods. The ceremony was performed by Rev. W. A. Alexander at the home of Mr. and Mrs. H. Bramley, which was gay with floral decorations. The bride, who was given in marriage by her father, looked lovely in a champagne dress of taffeta trimmed with rose georgette, and carried a bouquet of sweet peas with orange blossom in her hair. Miss Eva Taylor, the bride's sister, was bridesmaid and wore pink georgette and silver lace. Miss Marguerite McClellan presided at the piano and rendered the Wedding March, and the bridegroom was supported by Mr. John Piercy. The bride's mother was becomingly attired in a blue Canton crepe dress. The groom presented his bride with a silver mesh vanity bag, and the groomsman with a white gold penknife. The bride's gift to the bridesmaid was a white gold broach set with amethyst. The popular couple were the recipients of many useful and beautiful gifts. After a wedding tour to Seattle and Vancouver, Mr. and Mrs. W. K. Woods will reside in the district. The bride's parents, Mr. and Mrs. C. E. Taylor, accompanied by Mr. Atwood Taylor, of Cortez Island, came to Courtenay for the event.

Smith-Hipwood

The wedding took place at Broadalbane, Fort Street, on Thursday evening by the Rev. J. Campbell, of Miss Nellie Hipwood and Mr. William G. Smith, of Langford. The bride, who was given in marriage by Mr. Robert G. Smith, looked charming in a peach-colored Canton crepe gown and picture hat. She carried bridal roses, sweet peas and maidenhair fern tied with white satin ribbon. Miss Bessie Ferguson was a pretty bridesmaid in a grey crepe de Chine frock and hat to match. The groom was attended by Mr. Robert G. Smith. After a honeymoon up the Island Mr. and Mrs. Smith will reside in Victoria.

McKay-Ward

On Tuesday afternoon at "Broadalbane," the Rev. Dr. Campbell united in marriage Miss Esther Matilda Ward, of Friday Harbor, San Juan Island, and Mr. Theodore McKay, also of Friday Harbor. The bride was given in marriage by Mrs. L. G. McKay, and wore a navy blue traveling suit and hat to match. The bridegroom's mother, becomingly gowned in grey, was matron of honor. The honeymoon will be spent in Victoria and Seattle and Mr. and Mrs. McKay will reside at Friday Harbor.

A man just back from Germany says he saw a funny sign outside a Dusseldorf restaurant. The sign made patrons the offer of "Real English Scotch Whisky."

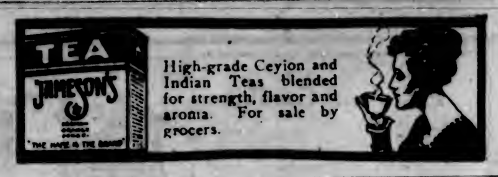

High-grade Ceylon and Indian Teas blended for strength, flavor and aroma. For sale by grocers.

This Beautiful Chesterfield
With Reversible Loose Cushions
AUGUST SALE **$95.00** Our Own Make Fully Guaranteed

Chairs to Match, $52.50
$10 deposit, $10 monthly. NO INTEREST.
Orders executed in rotation as received. Get it in your home and enjoy the long evenings right from the start. Large range of coverings.
Standard Furniture Co.
719 Yates Street

UPPER CANADA COLLEGE
TORONTO
(Founded 1829)
Main School for Boys from 14 to 18
Preparatory School for Boys from 9 to 14
Both resident and non-resident boys admitted.
Fifteen Entrance Scholarships have been founded in memory of the "Old Boys" who fell in the Great War, and are open for competition in April of each year. Boys prepared for the Universities, the Royal Military College and business.
Autumn Term opens on September 14th, at 9.15 a.m.
Boarders return on the previous day before 9 p.m.
W. L. GRANT, M.A., LL.D., *Principal.*

St. Anthony's College
949 WEST 27th AVE., SHAUGHNESSY HEIGHTS, VANCOUVER, B.C.
An Anglican, Residential and Day School for Girls
Provides a thorough education with careful moral and physical instruction. First grade to junior and senior Matriculation. Art, Music, Physical Education with indoor and outdoor sports. All the Mistresses hold degrees from the best English and Canadian Universities.
For prospectus apply to The Mother Superior.

NUT COAL
"Not only the LARGEST, but the BEST BURNING," they all tell us.
Richard Hall & Sons
1232 Government St. Phone 83

THE SUMMER SCHEDULE OF THE CANADIAN PACIFIC RAILWAY
consists of four transcontinental trains from Vancouver daily, also the Coast-Kootenay Express daily.
The Trans-Canada Limited for Calgary, Winnipeg, Toronto and Montreal leaves at 6:30 p.m.
The Mountaineer, for St. Paul and Chicago, leaves at 7:45 p.m.
The Imperial, for Calgary, Winnipeg and Montreal, leaves at 9 p.m.
The Toronto Express, for Calgary, Winnipeg and Toronto, leaves at 8:30 a.m.
The Coast-Kootenay Express, for Penticton (connecting for Okanagan points) and Nelson.
For further particulars, apply any Canadian Pacific Railway agent. Local offices, Belleville Street Wharf, or City Ticket Office, 1102 Government Street

for Heat
NANAIMO WELLINGTON COAL
J. KINGHAM & CO. LIMITED
1004 BROAD ST. PEMBERTON BLOCK
Our Method 70% Saving 1927 Style Sack

LAKESIDE HOTEL
LAKE COWICHAN, V.I.
A Country House Owned and Managed by Ex-Indian Army Officers
Fishing, Boating, Bathing, Etc.
Housekeeping Cabins

Famous Eczema Remedy
An Old Chinese Formula

Sufferers from all over Canada and U.S.A. praise this wonderful remedy. For centuries a sure relief for Eczema, Itch, Tetter, Pimples, Piles, Ulcerated Legs, and other skin diseases. On Sale Only at 1501 Government St.

Homes Furnished Complete on Easy Terms Without Interest
Standard Furniture Co.
719 Yates Street

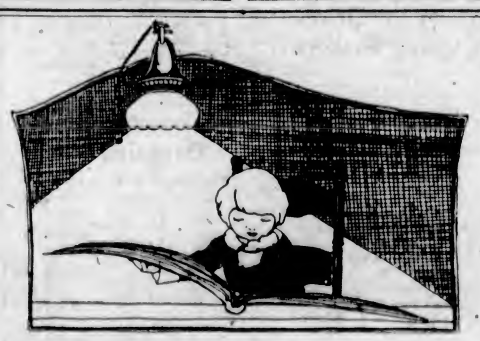
Be Kind to Your Eyes
The short evenings are here and we naturally turn to indoor employment and recreation—a course of study, some good reading, sewing or fancy work, the memorizing of new music.
Be kind to your eyes. Remember that a good light—the right kind of light—is your best companion after twilight. Now is the time to go over your lighting fixtures. Clean off accumulations of dust; replace blackened and burned-out bulbs with new.
Have you seen the new bulbs with INSIDE frosting? They're a wonderful improvement and not expensive. We carry the usual sizes. Let us know your requirements.
BRITISH COLUMBIA ELECTRIC RAILWAY CO.
Douglas Street Langley Street

"Second Love"

By MALCOLM DUART

SYNOPSIS OF PRECEDING CHAPTERS

Marcie Allen, young, lively and restless, undertakes to "rescue" both the husband and the handsome father of her hostess, Audrey Parrish. Audrey's husband, John Parrish, has separated from his rich young wife because of the troubles that usually follow the marriage of poor men to wealthy girls. Her father, Harry Morton, comes home to try to bring peace, and finds Parrish partly wrapped in Marcie's toils. Morton laughs at Marcie's weeing of himself, but encourages her to the point where she drops the matter-of-fact, industrious Parrish. Marcie is wildly jealous of Nona, famous stage dancer, who has just come to visit Audrey, and who long has loved Morton, and tells her, in confidence, that she (Marcie) has secretly married Morton. Morton tells Audrey that he will not think of marriage until she and her husband are reunited. Marcie decides that she and Nona, experts in dealing with men, shall tell their hostess how to bring back her husband. This chapter begins at midnight.

CHAPTER XLIV.

Nona had not yet retired. She opened the door to Audrey and Marcie, and blinked at them good-naturedly.

"Wait till I throw something over my nightgown," she said.

Enveloping herself in a robe of thin flowered silk, she curled cross-legged on her couch, where the other girls already had seated themselves. She lighted a cigarette.

"Gimme," said Marcie. Nona obliged, and held a match to the cigarette at Marcie's lips.

"You people seem so full of mystery," Nona said. "Go ahead and expose the plot."

"It's like this," Marcie said. "Audrey here is pining for her man. I don't know why she wants him, but she does. What's more important—to me—is that Mr. Morton—" she leaned forward, so she could see past Audrey, and looked significantly at Nona—"says he can't think about marriage until John and Audrey are reconciled."

"Marcie's a candidate for daddy's hand," Audrey supplied. "She's your deadly rival."

"Just a candidate?" inquired Nona, idly. Marcie frowned at her and shook her head. Audrey's eyes were downcast, and she could not see the play of glances between the other girls. Nona's eyes met Marcie's, without expression in them. "I thought you regarded me as an applicant for Mr. Morton's affections," Nona said, to Audrey.

"Both of you, evidently," Audrey said. "I'm the crowd in the grandstand, watching the game. Daddy's umpire."

"And your sweetie's left you flat, and we've got to bring him back before the game's ended," Marcie finished, for her.

"But where do I come in?" Nona wanted to know.

"You and I," Marcie said, "are experts on men. Audrey's dumb about 'em—we'll tell her what to do."

Nona knocked the ash from her cigarette. "It's been my experience," she said, "that when outsiders butt into anybody else's love affairs, the effect is pretty blah."

"But Audrey doesn't know the rules," Marcie urged. "She foozles her shots. She talks when her partner is getting ready to drive. She knocks divots out of the green, and doesn't put 'em back."

"She means," Audrey interposed, smiling faintly, "that I'm a golf widow."

"I mean you've messed up your married life because you don't know how to handle a man," declared Marcie. "I do—and I think Nona does, too."

Nona arose, brought a smoking stand, opened a box of cigarettes on it, lighted another for herself, and invited Marcie to take one when she wanted it.

"I don't think we'll do any good, but go ahead," she said to Marcie.

The younger girl drew up the skirts of her evening dress, for comfort, placed her elbows on her knees, and leaned forward with her gaze on Audrey, gesticulating with her cigarette.

"Here's the dope," she said. "Your John has gone—lit out. He's mad because you've hurt his feelings. You tried to make up, and have sent him away, sorer every time. Why is he sore? Because you talk about the gifts you give him."

Nona put her hand on Audrey's knee. "Did you do that, dear?"

The married girl shook her head, mystified. "I only did it when I was showing him how kind I'd been to him."

Nona transferred her arm to Audrey's shoulder. "Poor little tactless, good-hearted babe," she sighed.

"But why shouldn't I mention my gifts to him?" wailed Audrey. "You and Marcie and John and even daddy jump onto me for it, and I can't see where it's wrong!" She gave evidence of approaching tears.

Nona drew her toward her own shoulders. "There, there!" she crooned. "Don't cry! But, Audrey, dear—don't ever do it again as long as you live. Go on, Marcie."

"Well, he's gone, now," Marcie resumed. "You want him back. You've got to start your courtship all over again."

"But he courted me!" Audrey protested.

"And now," Marcie told her, "you've got to court him. That's the difference. I do it, when I want a man; Nona does it; every woman does it, to some man, some time. It won't hurt you."

Audrey rubbed a knuckle in her eye. "I don't mind doing it—but every time we talk together, he gets angrier at me than he was before."

"I've had a box seat at one or two of these shows that you and John put on," Marcie said. "Here's your trouble. You cry, and he gets softened up—gets all tender and juicy. So far, so good. Tears are dandy. But as soon as you have him cuddling you, and things are getting lovely, you razz him. You say: 'Now are you ever going to be mean to me again?' and 'How cruel you were to talk cross to me after I've bought you such nice underwear.' No wonder he rears up on his hind legs and snorts."

"Good Heavens!" Nona said. "Do you do that way?"

Fat tears were coursing down Audrey's cheeks. "I don't see what's wrong with it!"

"It's just wrong—that's all. If you can't understand why, just take our word for it." Nona was emphatic as she gave this advice. She took up the thread of the sermon to Audrey.

"Marcie's right. You've got to start 'way at the beginning—win him all over again. Just pretend you and he aren't married—let on that he's just a fellow you like, and act that way. Don't expect him to grovel at your feet, and apologize—you're the one that ought to apologize."

"What for? I didn't do any wrong!" Audrey defended herself chokingly.

"What for?" repeated Marcie. "For being a dumb Dora. Don't argue with the doctors—shut up and listen."

Nona smoothed Audrey's shoulder. "Really and truly, Marcie's talking sense," she said.

"But how am I going to meet him again?" persisted Audrey. "If I go down to see him, he will just glare at me, and be cold and distant, and I can't stand it!"

Marcie sniffed. "You're as helpless as a pup on crutches," she said. "Any woman who loves a man, and doesn't know what to do when she meets him, doesn't deserve a man, Audrey, you make me sick!"

"Hush," Nona interposed. "You're making her cry harder. Listen, baby." She caressed Audrey's cheek and brushed back the fair hair on her temples. "Was there any quarreling about anything else?"

"He—he got mad when I talked about his going to a show, without telling me. It was one of those revues with bare-skinned girls." Audrey was talking into Nona's boudoir robe. "And I said he had no right to use my money for things like that."

Nona and Marcie stared at one another, for once in complete accord.

"Audrey!" said Nona, with decision. A faint "What?" came from the girl on her shoulder.

"When you do things like that to a man, you're inviting him to lie to you!"

"John doesn't lie," Audrey said, her face still hidden in Nona's drapery.

"But you were trying your best to make him a liar," Nona said, firmly. "When a man does anything that's innocent, and that he enjoys, pretend you like it—pretend you want him to have a good time."

"But I do want him to have a good time!" The muffled voice came louder.

"But," Nona said, "evidently you want him to have your sort of a good time—that probably he doesn't enjoy at all. Men want to do things that we can't see any sense in—go fishing, and hunting, and to jazzy shows—there's no real fun in them—I used to act in 'em myself, and I know. But as long as the man thinks he's having a nice time, encourage him, child! It'll make him happier at home."

Audrey sat up. "All right. I'll do anything on earth to make him happy. But how am I going to get to see him?"

Marcie consulted Nona, with a glance. The older girl shook her head, doubtfully.

"If you were Marcie," Nona replied, candidly. "I'd say for you to trot right down and say 'hello.' But you'd bungle it."

"We'll ask Harry—Mr. Morton," Marcie decided.

Automatically the two other girls nodded in agreement.

"Is he up?" asked Audrey.

"Wait—I'll see." Marcie sprang to her feet and burst out the door. They could hear her hurrying footsteps on the stair.

Nona and Audrey went to the landing. Marcie was just going into Morton's study, and they could hear his voice giving vent to a surprised "hello." Then Marcie closed the door behind her.

Nona looked at Audrey, uncertainly, and took a step forward. "I don't like to have her alone with him," she said.

With that, she hastened in the trail of her younger rival. Without stopping to knock, she turned the handle of the door, and thrust it open.

Morton was in his revolving chair. Marcie was perched on the desk, close to him, pressing his cheeks between her hands.

(To be continued.)

Women's Clubs And Societies

Victoria Review

Victoria Review No. 1, W.B.A., met in the K. of C. Hall, Government Street, on Tuesday. Past Commander Mrs. Harrison in the chair. It was decided to hold a whist drive on September 14, in the K. of C. Hall.

* * *

Rose Court, W.B.A.

Rose Court, W.B.A., will meet on Tuesday at 1230 Government Street, instead of today.

Langford Personals

LANGFORD, Aug. 27.—Mr. and Mrs. T. Holden, from Vancouver, are the guests of Mr. and Mrs. J. L. Brown, Atkins Road.

Mrs. A. E. Talbot, of Calgary, and Mrs. J. S. Kay, of Vancouver, are visiting Mr. and Mrs. A. Kay, of Goldstream Road.

Miss O'Neal, of Victoria, is visiting Miss Frances Wale, at her home on the Millstream Road.

Miss Margaret Pettman, of Victoria, is visiting friends on the Goldstream Road.

Mrs. James Mellis and her daughter, Mrs. W. H. Maxam, of "Lafalot," Langford Lake, were joint hostesses last Saturday afternoon for a surprise party in honor of Miss Elsie Lamb, of Victoria, who is to be married next week. The gifts were presented from a delicately-decorated basket, drawn into the room on a pretty wagon by Baby Billie Maxam. The decorations of pink asters and gypsophilia made a dainty color scheme, which was very effective and attractive. Swimming and boating added to the pleasures of the afternoon. The guests present were: Mrs. R. Porter, Mrs. W. Wright, Mrs. H. L. Edwards, Mrs. J. W. Phillips, Mrs. G. Dyson, Mrs. B. Pettingel, Mrs. J. A. Huquet, Mrs. R. V. Lamb, Mrs. Wormald, Mrs. Broadbelt (Los Angeles), Mrs. E. Lamb, Mrs. James Mellis, Mrs. W. H. Maxam, Miss Kay Porter, Miss Gladys Porter, Miss Beatrice Porter, Miss Cora Lamb, Miss Frances Lamb, Miss Marjorie Pettingel and Miss Elsie Lamb.

Service in St. Matthew's will be held next Sunday evening at 7 o'clock, being the fifth Sunday of the month.

Duncan Personals

DUNCAN, Aug. 27.—Mr. and Mrs. Harold Dove, of Vancouver, have been visiting with Mr. and Mrs. D. Dove here.

Miss H. McArthur, of Vancouver, has returned home after visiting with Mrs. H. N. Watson.

Mr. J. Kenwood, of Edmonton, Alta., is a house guest of Mr. and Mrs. G. G. Share.

Miss L. White, of Vernon, has been visiting with Mrs. Harry Fox here.

Mrs. A. P. Currie, of Cloverdale, with her mother, Mrs. Currie, Miss Currie and Mrs. Lake, of Vancouver, formed a motor party who called on friends in Duncan this week. Mrs. A. P. Currie was a former resident, Mr. A. P. Currie at one time being manager of the Cowichan Creamery here.

Falling Tree Kills Man

COURTENAY, Aug. 27.—While working at Deep Bay, William Nugent, a man between sixty and seventy, was killed by a falling tree. He failed to hear the cry of "timber," as the donkey engine adjacent was making too much noise, and was killed instantly.

Vancouver Island News

NEW BUILDING TO HAVE FOUR ROOMS

TSOLUM SCHOOL CONSOLIDATED AREA TO BUILD $9,000 STRUCTURE

Three Trustees Are Chosen to Administer Area—School Inspector Explains Situation

COURTENAY, Aug. 27.—A big step forward was taken in educational matters of the district recently when a meeting unanimously voted a sum of $9,000 for a consolidated school for the Tsolum School area. The schoolhouse is to be of four rooms, which is expected will be ready immediately after Christmas.

Mr. J. M. Paterson, the district school inspector, who occupied the chair, first called for nominations for three trustees for this new consolidated district. He sympathized with those who felt that such a district should have five trustees, but the school law provided for only three trustees for a four-roomed school. He was of the opinion that the law would be changed in the near future.

The nominations resulted as follows: Mrs. C. Carwithen, of Sandwick; Mr. J. Crockett, of Grantham; Mr. J. Cleland and Mr. W. S. Hunter, of Merville; Mr. W. E. Mantle, of Dove Creek; Mr. J. Murray, of Grantham, and Mr. I. Parkin, of Headquarters. The three trustees declared elected were Mrs. C. Carwithen and Messrs. J. Murray and I. Parkin.

Mr. Paterson answered several questions that were put to him and explained that the new building would be modern but plain. All school plans, he said, were standardized. The Tsolum consolidated school would be modelled after the one at Brechin, close to Nanaimo.

After the chairman had made considerable explanations as to the disposition of the one and two-roomed schools in the district it was finally decided to raise nine thousand dollars and the debentures are to be offered at once. The total assessable value of the new consolidated district is said to be $851,911. Mr. R. J. Filberg was elected auditor, and on his suggestion the matter of the site for the new school was left in the hands of the new trustees.

Before the meeting closed Mr. Paterson expressed his gratitude to the people of the Tsolum consolidated school area, which was the first of its kind in the Province, and he was willing to give the undertaking every possible attention. The meeting moved a vote of thanks for Mr. Paterson's attendance and explanations.

Accident Occurs At Port Alberni

PORT ALBERNI, Aug. 27.—On Wednesday evening a car accident occurred on First Avenue, near the Kingsway Hotel, when the car of H. Fowlie collided with the car of J. Clegg. Both cars were very badly damaged, but the occupants escaped uninjured.

Mrs. L. A. Hanna and her two boys left for Victoria on Thursday.

Mrs. F. G. Weaner and family have returned from a visit to her mother at Ladner.

Mrs. P. Miles and her daughter, Miss Florence, left for Seattle on Thursday.

The votes for the Carnival Princess are coming in well. Miss Margery Pineo is leading with 585 votes, but five others are over five hundred, so the contest is going to be a close one.

Mr. Alex. MacIntyre is expected home on Saturday to visit for a few days before going to Seattle to attend the University of Washington.

The death occurred on Wednesday morning of Mr. J. Stevenson, who has been ill for months. Mr. Stevenson was at one time engaged in the creamery business in Alberni, but for a number of years has been farming on the Prairie. He has been visiting at the home of his brother-in-law, Mr. R. H. Wood. The funeral was held on Thursday afternoon, Rev. T. S. Glasford having charge of the service.

The Canadian Winner arrived in port last night, and is now loading 500,000 ft. of lumber for the United Kingdom.

Galiano Personals

GALIANO, Aug. 27.—Mrs. and Miss Wilkinsen and Mr. Beatty are guests at the Farm House Inn, also Mr. C. Eiversen and family, from England.

Mr. C. Stringer in his launch Tethys II, with a number of friends, is camping in the Bay at the Farm House Inn, enjoying fishing.

Mrs. Gilmour returned from Vancouver, also Mr. O. Hardy, on Saturday.

Mrs. R. Wright is guest of her grandfather, Mr. Henry Georgeson.

Mr. and Mrs. George Maude, of Comfort Cottage, Mayne Island, entertained at a beach party at Lyons, the home of Mr. P. Scoones, in honor of their daughter, Twinkles', birthday, bringing over a large party of guests on the Val, and a number of parents and children from Galiano enjoyed a jolly time.

Saturday the Galiano tennis junior players are arranging for a picnic at Mr. Charles Stewart's, Silver Beach, Sturdys Bay, for Galiano residents, when the diving and swimming contest will take place. For this event the prize money is kindly donated by Mr. Paul Scoones to promote the art of swimming among all children.

Miss Edna May and Miss Phyllis May, who have been guests of Mrs. Shopland and Miss Mary Shopland, left on the Island Princess.

The Bishop of Columbia will preach on Sunday at the Mission Hall at 3 p.m.

Dies at Nanaimo

NANAIMO, August 27.—The death occurred at the family residence, 436 Haliburton Street, on Thursday afternoon, of Wilhelmia Rutherford McConnachie, forty, wife of Mr. Thomas McConnachie. The late Mrs. McConnachie was a native of Scotland, and had resided here for the past six years. Besides her husband, she leaves two children, Alexander and Robina at home. Pending funeral arrangements the remains repose at the D. J. Jenkins, Ltd., parlors.

Curlew Officers Entertained at Alberni Courts

ALBERNI, Aug. 27.—A special meeting of the Beaver Lodge of the Royal Antediluvian Order of Buffaloes, G.L.E., was held in the lodge room, Alberni, on Monday evening to greet visiting brothers from H.M.S. Curlew.

On Tuesday afternoon Capt. and Mrs. H. M. T. Hodgson entertained Capt. Bridges, D.S.O., and the officers of H.M.S. Curlew at the courts of the Alberni Tennis Club. The courts were in excellent condition and afforded much enjoyment to all the visitors. Tea was served at the club pavilion during the afternoon, the pavilion being suitably decorated for the occasion.

The annual show of the Alberni District Agricultural Association will be held on the Fair grounds of the society on September 9.

CHILDREN ENJOY ANNUAL TREAT

Sunday School Pupils of St. Michael's and All Angels, Chemainus, Have Entertainment

CHEMAINUS, Aug. 27.—The annual Sunday school treat for the pupils of St. Michael's and All Angels' Sunday school was held on Thursday afternoon, about forty children being present. Owing to the unsettled state of the weather, the gathering was not held at the beach, as intended. Permission to use the hall was very kindly given. The races were run at the baseball ground and tea served to the children and parents on the hall veranda. Prizes were distributed after tea and the picnic brought to a close about seven o'clock by the singing of the National Anthem. The winners of the races were as follows:

Boys, twelve years and over—1, Frank Spurling; 2, Eric Knight.

Senior girls—1, Chizia; 2, Kathleen Porter.

Boys, eight to twelve years—1, Stanley Knight; 2, Clarence Work.

Girls, eight to twelve years—1, Chizka; 2, Peggy Toynbee.

Junior girls—1, Yatchia; 2, Mizka.

Junior boys—1, Leslie Knight; 2, Georgie Pederson.

Needle and thread race—Bobby Lang and Enid Fraser.

Shoe race—1, Stanley Knight; 2, Tommy Allester.

Three-legged race—Peggy Toynbee and Chizia.

Twins' race—1, Aileen Work; 2, Gladys Work.

Race for six years and under—1, Aileen Work; 2, Gladys Work.

A well-attended Conservative meeting was held in the old hall on Tuesday evening, the speakers being Mr. Dickie and Mr. Davie. Mr. O. J. Monk acted as chairman.

Sunday school classes of St. Michael's and All Angels' Church will recommence on the first Sunday in September.

Chemainus Personals

CHEMAINUS, Aug. 27.—Mrs. Geo. Barrett, of Ladysmith, is spending a few days with Mrs. Allester.

Mrs. Mann is visiting friends in Vancouver for a short time.

Mrs. Lawson has returned to Vancouver after spending some time with her daughter, Mrs. H. Heslip.

Mr. D. A. Gatus is absent on a holiday, to be spent touring through the Cariboo from Clinton to Edmonton.

Mrs. Mainguy has left for Victoria, having spent a few days with Mrs. R. B. Halhed.

Mr. and Mrs. T. J. Humbird, of Spokane, arrived on Monday and are the guests of Mr. and Mrs. J. A. Humbird.

Mr. and Mrs. G. Read have returned home after a holiday spent in Vancouver.

Mr. and Mrs. Jones, of Vancouver, spent the week-end with Mr. and Mrs. Read.

Mrs. J. Long was a recent visitor to Vancouver.

Mr. and Mrs. J. S. Adam, of Vancouver, are spending a week with Mr. and Mrs. J. C. Adam.

The August spoon, played for on Sunday last by members of the golf club, was won by Mr. J. C. Adam.

Mr. and Mrs. J. P. Smith and Mr. Gordon Smith have left for Eastern Canada on an extended holiday.

Miss Ethel Sherbart, of Vancouver, was a recent visitor with Mrs. Gill.

Mrs. Logan, of California, is visiting her sister, Mrs. E. M. Cook.

Mr. B. Howard, who has for two years been in charge of the Recreation Club, has resigned his position in that capacity, his resignation being received with much regret. Mr. C. Johns will take over the duties of club caretaker at the beginning of September.

Don't forget

To put Colman's Mustard on your list for Camp or Summer Home. Then you can have real Mustard with your bacon, fish, meats, sandwiches, etc.

Colman's Mustard aids digestion

47C

VENERABLE HOUSE IS BURNED DOWN

Part of Gabriola Residence Was of Logs, Dating Back for Period of Sixty Years

NANAIMO, Aug. 27.—Fire Wednesday afternoon totally destroyed the residence of Mr. Mark Edgar, on South Gabriola Island, near here.

Mr. Edgar was at work in the field when he noticed fire on the roof of the building, presumably starting from a chimney spark. When he reached the scene he found the flames had gained such headway as to make it impossible to save the building, and he confined his efforts to saving what contents he could.

The house was one of the oldest in the district, the original building being of log cabin structure some sixty years ago, with a modern wing added to later. Both old and new were totally destroyed. The loss is partly covered by insurance.

Courtenay Personals

COURTENAY, Aug. 27.—Mayor J. W. McKenzie and Mr. Joseph McPhee are attending the convention of the Union of B.C. Municipalities at Vernon.

Mr. and Mrs. G. M. Butterworth have been staying with Mr. and Mrs. John Sutton at Little River.

Mr. and Mrs. Percy Booth are back from Seattle and Vancouver, where they have been enjoying a two weeks' holiday.

Mrs. George Roe and sons have been spending a holiday in the district. Mr. George Roe was formerly Customs officer at Courtenay.

The Rev. Mr. W. A. and Mrs. Guy, of 1547 Hampshire Road, Oak Bay, are visiting at the Summer home of Mr. and Mrs. Alexander, at Little River.

The new high school teachers for the Courtenay school are Mr. W. A. McGinnis, principal, a graduate of the University of Saskatchewan and former principal of Howe Sound High School, Gibson's Landing, and Mr. H. S. Brackley, from North Vancouver.

A very enjoyable evening was spent last week-end when Mr. and Mrs. Clinton S. Wood entertained the members of the St. George's Young People's Guild.

Miss Ivy Piercy, a former member of the B.C. Telephone staff, accompanied by Miss Winifred Steele, from Seattle, are spending a few days at the home of the former at Minto.

Mr. and Mrs. F. Bridges, of Seattle, are staying at the home of Mr. and Mrs. C. D. Bridges.

Mr. W. R. Smith and Miss E. T. Smith, of Little River, have been spending a few days in Victoria.

Mr. E. R. Bewell has left for the judging circuit of the B.C. Fall fairs. Mrs. Bewell and little boy have left for a visit to Indian Head, Sask.

Sidney Personals

SIDNEY, Aug. 27.—The Rev. T. G. Griffiths and family, who have been spending the past month at their Summer home here, have left for their home at Salmon Arm by way of the Anacortes Ferry.

The Misses Helen and Marion Cochran are spending a vacation, visiting relatives in Everett, Wash.

The Sidney Social Club will meet at the home of Mrs. Gilman, Second Street, on Wednesday, September 1. This will be the annual business meeting, as well as cards and social evening.

Mr. and Mrs. Lloyd Aldrich, with their son Bernard, of Carstairs, Alta., accompanied by Mrs. F. J. Downie, of Everett, Wash., visited at the home of Mrs. Downie's sister, Mrs. G. A. Cochran, during the week.

The Rev. and Mrs. M. Lees and family have returned from a motor trip on the Mainland, where they were spending part of their vacation. Mr. Lees will preach in the United Churches of Sidney and Saanichton on Sunday.

Mr. E. R. Hall, assistant superintendent at the Experimental Farm, has returned home after a two weeks' visit in Winnipeg.

Mrs. C. C. Cochran, who has been visiting friends in Seattle, has returned to her home at Roberts Point. She was accompanied by Mrs. Norris and son, of Portland, who will be her guests for several days.

Mrs. W. D. Byers and son, Raymond, of Fourth Street, left on Wednesday for a holiday in Seattle and Tacoma, where they will visit friends and relatives.

Regret is felt for little Winnifred Hill, daughter of Mr. and Mrs. H. Hill, Third Street, who is ill in the hospital in Victoria.

The executive of the North Saanich Liberal Association met on Thursday evening in Matthews Hall. It was decided to hold a meeting in Sidney in support of the Liberal candidate on Thursday, September 2. Mr. A. McDonald, president, was in the chair.

Deep Cove Personals

DEEP COVE, Aug. 27.—Guests registered at the Chalet this week are Captain and Mrs. Srague, of Victoria; Mr. and Mrs. Mitchell, of California; Mrs. Whitlow, Mrs. Gullen and two daughters, of Vancouver; Miss Beecher and friend, of Victoria.

Mrs. Frank Norris, of Deep Cove, left this week for a short visit to Vancouver.

Mrs. J. C. Boldero and little daughter Cynthia, who have been spending the Summer months at Deep Cove, have returned to their home at Oak Bay, Victoria.

Miss Violet Simpson left Deep Cove on Monday, after spending a holiday as the guest of Mrs. D. Simpson, for her home in Seattle.

Mr. J. C. Boldero left Deep Cove on Thursday, sailing from Victoria on the Ss. Empress of Russia for a visit to Shanghai.

Mr. and Mrs. W. A. Stewart, of Breed's Crossroad, are spending a fortnight at Salt Spring Island and are guests at Camp Lyonsaee.

Mrs. Mitchell and Mrs. Brown, with a party of friends, motored from Nanaimo last Friday and were the guests of Mrs. F. C. Muir. Mrs. Brown and Mrs. Mitchell are respectively mother and sister to Mrs. Muir.

Mrs. Howell, of Victoria, paid a brief business visit to Patricia Bay last week-end.

Mr. and Mrs. Beck and two small children, of Oak Bay, Victoria, visited at Patricia Bay on Tuesday.

You Pay Less

And our modern methods banish all discomfort when you come here for dental attention.

DR. COULTAS
1009 DOUGLAS ST.
(GROUND FLOOR)

The UPHOLSTERY SHOP
MAKERS OF CHESTERFIELDS AND EASY CHAIRS
FURNITURE REPAIRS

Continuous Clarification System Used
Sunshine DYE WORKS
Fort and Quadra Sts. Phone 3569
Try the Cafeteria Service—There's None Better

MUTRIE & SON
Once-in-a-Lifetime Prices Prevail on Our Complete Stock of Shoes
1203 DOUGLAS STREET

List of Awards for Board of Trade Picnic at Kye Bay

COURTENAY, Aug. 27.—The following is the list of the winners at the Board of Trade sports events held on Kye Bay sands on Wednesday:

Boys' race, 6 years and under—1, Henry Nordin; 2, Geo. Dargie; 3, Jack Grieve.

Girls' race, 6 years and under—1, Isabel Scott; 2, M. Grieve; 3, E. Bond.

Boys' race, 8 years and under—1, P. Osler; 2, R. Embleton; 3, A. Stewart.

Girls' race, 8 years and under—1, Annie Owen; 2, Eva Mossly; 3, K. Fairbairn.

Boys' race, 10 years and under—1, Les Ball; 2, Harry Peres; 3, Gordon Blackhall.

Girls' race, 10 years and under—1, M. Tytor; 2, Audry Booth; 3, M. Carwithen.

Boys' race, 12 years and under—1, Les Ball; 2, R. Temion; 3, Willie Stewart.

Girls' race, 12 years and under—1, Bernice Mosely; 2, Gwen Fairbairn; 3, Dorothy Wilson.

Boys' race, 14 years and under—1, John Peres; 2, Fred Stephens; 3, D. Guthrie.

Girls' race, 14 years and under—1, Daisy Kerton; 2, Marion Ball; 3, Lois Quinn.

Boys' race, 16 years and under—1, James Perez; 2, Robert Hornal; 3, Fred Stephens.

Girls' race, 16 years and under—1, Dorothy Hames; 2, Daisy Kerton; 3, Nora Lloyd.

Married couples race—1, Mr. and Mrs. Dave Robinson; 2, Mr. Midwintar and Mrs. Battersby.

Old men's race—1, Ray Dawson; 2, A. B. Ball.

Three-legged race, 12 years and under—1, Gwen Fairbairn and Les Ball; 2, G. Dick and Harry Peres; 3, G. Hardy and E. Sixworth.

Three-legged race, 14 years and under—1, G. Fairbairn and Les Ball; 2, Jennie Harrigan and Robert Howard; 3, G. Dick and Harry Peres.

Single ladies' race—1, Dorothy Hames; 2, Nora Lloyd.

Married ladies' race—1, Mrs. Battersby; 2, Mrs. Dave Robinson.

Boys' and girls' race, 14 years and under—1, A. Quinn; 2, Harry Peres.

Boys' and girls' race, 16 years and under—1, Fred Stephens; 2, Arthur Quinn.

Boys' and girls' race, 18 years and under—1, Fred Stephens; 2, Sidney Williams.

Girls' race, open—1, Bernice Mosely; 2, M. McPhee.

A programme of aquatic events was held after the tide came up, when some good races were seen.

"I see villain on your face," remarked the judge to the prisoner.

"Excuse me, yer honor," said the prisoner, "but that is a personal reflection.'"

BEFORE MY BABY CAME

I Was Greatly Benefited by Taking Lydia E. Pinkham's Vegetable Compound

Sydenham, Ont.—"I took your medicine before my baby was born, and it was a great help to me as I was very poorly until I had started to take it. I just felt as though I was tired out all the time and would have weak, faint spells. My nerves would bother me until I could get little rest, night or day. I was told by a friend to take Lydia E. Pinkham's Vegetable Compound, and I only took a few bottles and it helped me wonderfully. I would recommend it to any woman. I am doing what I can to recommend this good medicine. I will lend that little book you sent me to any one I can help. You can with the greatest of pleasure use my name in regard to the Vegetable Compound if it will help others take it."—Mrs. HARVEY MILLIGAN, Sydenham, Ontario.

It is remarkable how many cases have been reported similar to this one. Many women are poorly at such times and get into a weakened, run-down condition, when it is essential to the mother, as well as the child, that her strength be kept up.

Lydia E. Pinkham's Vegetable Compound is an excellent tonic for the mother at this time. It is prepared from medicinal roots and herbs, and does not contain any harmful drugs. It may be taken in safety by the nursing mother.

Made in Canada

Practical Yet Beautiful

SEAMLESS and waterproof, the smooth surface of Congoleum Gold Seal Art-Rugs defies accidents. Dust, ashes, tracked-in mud and spilled things vanish like magic with only light mopping. And no amount of sun, rain or hard service can dim the rich beautiful colorings.

Congoleum Gold Seal Art-Rugs are a quality product — sold with a real money-back guarantee. See them at your dealer's.

Look for This Gold Seal When You Buy

CONGOLEUM GOLD SEAL GUARANTEE

CONGOLEUM CANADA LIMITED MONTREAL, QUEBEC

CONGOLEUM GOLD SEAL ART-RUGS

NEWS OF THE SPORTING WORLD

Suzanne Lenglen Has Made Many Millions For Game of Tennis

Tennis Queen Tells Story of Why She Quit Amateur Ranks to Earn Her Living—"Simon Pures" Required to Be Either Born Aristocrats or Untruthful, in French Star's Opinion

By SUZANNE LENGLEN

(Copyright, 1926, by North American Newspaper Alliance in United States, Great Britain and all other countries. All rights reserved. Reproduction in whole or in part prohibited.)

(This is the first of a series of articles written exclusively for The Colonist and the North American Newspaper Alliance, by Suzanne Lenglen. In this and other articles Suzanne will give her own account of her tour of America and its purposes. Mademoiselle Lenglen will come to America late in September, under the management of C. C. Pyle, manager of "Red" Grange.)

Why I Became a Professional

PARIS, Aug. 27.—In the twelve years I have been champion I have earned literally millions of francs for tennis and have paid thousands of francs in entrance fees to be allowed to do so.

Wimbledon this year took in about $150,000 at the gate—last year the figure was $140,000. The Cannes tournament in which I participated, sold 800,000 francs worth of tickets at 300 francs and up per ticket. All the Riviera tournaments in which I have played have averaged more than 40,000 francs in gate receipts.

I have worked as hard at my career as any man or woman has worked at a career.

And in my whole lifetime I have not earned $5,000—not one cent of that by my specialty, my life study—tennis.

The ordinary entrance fee for a tournament is 100 francs. I have paid it regularly; even when my own match for a championship was the chief attraction of the day.

I am twenty-seven and not wealthy—should I embark on any other career and leave the one for which I have what people call genius? Or should I smile at the prospect of actual poverty and continue to earn a fortune—for whom?

A Rich Man's Game

Democracy is the watchword today. What about the poor man as amateur? How is he to earn his living. Should sports be left to the independently wealthy?

Amateurism requires that the player have an independent income or sentence himself to mediocrity by giving only half of his attention to his sport—or be a swindler. It gives the rich man an advantage on the court. That seems a little strange in a world which has gone through centuries of revolution to establish the principle of equality.

Ever since I began to play tennis my only guide and mentor has been my father. Not only did he teach me the strokes and the tactics of the game, but he also inculcated in me deeply his own great love for the sport and the rules and conventions under which it is played.

"Tennis," he used to say, "is a clean sport and in order to succeed you must always be a clean player. As you grow older and more efficient at the game you may have great temptations to overcome. There will lie for you, just as for all other clean amateurs, numerous pitfalls to avoid. Be careful that nothing happens that will rob you of your amateur status."

Thus, you see, that amateurism has always been a kind of religion for me—just as most things are that little French girls learn from their papas. As I grew older, though, little doubts began to creep into my religion—little incongruities the so-called amateur rules awakened trains of thought in my mind that were strangely agnostic.

A little lad who was employed to chase balls at the Nice Lawn Tennis Club, where I used to play, began to show remarkable aptitude with the racket and in his spare time used to earn a few sous by giving our rather fashionable members a workout. Soon he was better than most of the members who employed him.

Tournaments Closed to Boy

Nevertheless he was never given a chance to compete against them as the doors of all competitive tournaments were closed to him—he had been paid for playing tennis.

I thought it a little strange at the time, but I accepted it just as I did most precedents. These men were all right in their place—which was to create amateur champions and not to play against them. Who ever heard of an amateur playing a mere professional. Name of the name of a pipe—ridiculous!

As I grew older and more proficient at the game my doubts became stronger and stronger. I saw the stands at the Riviera Club packed with fashionable galleries that had paid prohibitive prices to watch amateur tournaments.

Finally came Wimbledon with its huge crowds of tennis enthusiasts. Thousands of people eager to get in to see the amateurs, and willing to pay any price for a seat—and more thousands—many more thousands—kept out because they were unable to pay any price for a seat.

Where did all this money go to? Was it doing the sport a great deal of good to have it kept high-priced and exclusive? Was it fair to have the players who could not afford to remain amateur and was it fair to the people to make the price of admission possible only for the socially prominent?

And finally—why shouldn't the players get something out of it? It meant years of practice and a life's work for most of us.

If we were amateur players playing for nothing—why didn't they have an amateur gallery which could look on for nothing?

Suffers in Collapse of Franc

These questions perplexed me and the patent injustice of the situation led me to discuss the matter with my father. He agreed with me that there was something wrong in this state of affairs but could see no remedy, nor could he find the answer to my many perplexing questions.

SUZANNE—ALL SMILES

The post-war history of my country is known to everybody. For some reason which escapes the feeble feminine comprehension of a mere tennis champion, our money began to decrease in value and its buying power began to grow smaller and smaller. My father began to find that the very comfortable income which we had once enjoyed, although unchanged in size had considerably decreased in value. Luxuries which we had once enjoyed gave way to mere comforts. Other girls in mysituation were earning their pin money in various ways and through the different things, such as music and painting, which they had studied in the pre-war days.

I had devoted myself entirely to tennis. It was the only thing that I could do really well, yet I was forbidden to take a sou at it. The last time I had played at Wimbledon they had taken in, at the present rate of exchange, 12,000,000 francs—what a lot of pretty frocks that would buy!

A little club on the Riviera owned by the Burke Brothers was fortunate enough to stage an encounter between Helen Wills, the American champion, and myself. They erected stands to accommodate 4,000 people more than their club would ordinarily seat. They doubled the already amazingly high prices of admission. The day the wicket sale began they were sold out.

Speculators were getting fabulous prices for seats. Houses overlooking the club were renting windows at prices that would have paid for the house in pre-war days. One enterprising house owner removed the tiles from his roof and charged spectators for the privilege of sticking their heads through the holes to get a view of the game.

No Amateur Gallery

The day of the match the gendarmes had to be called out to keep the disappointed crowd which had not bought tickets in advance from storming the gates. These people were willing to pay anything to get in. They were mostly wealthy people and wanted to pay for the privilege of seeing Miss Wills and myself—two girls in moderate circumstances — play against each other—for nothing. Again the question flashed across my mind: If we amateurs are to contribute a life's work to learning to play for nothing; why isn't there an amateur gallery which can look on for nothing?

At last I realized what was happening. The owners of these clubs at which I so often played were mostly shrewd business men and they saw to it that these tournaments netted them a handsome profit. With few exceptions, the proceeds from these amateur exhibitions went into private pockets.

And not only does the public have to pay admission, but the player also must pay a stiff enrance fee in order to compete in the tournament. The club owner gets money going and coming. Under these absurd and antiquated amateur rulings only a wealthy man can compete, and the fact of the matter is that only wealthy men do compete.

Is that fair? Does it advance the sport? Does it make tennis more popular—or does it tend to suppress and hinder an enormous amount of tennis talent lying dormant in the bodies of young men and women whose names are not in the social register?

Occasionally, in spite of all that is being done to hinder him, a player does crop up from the masses. Once his talent is recognized he becomes very much sought after, and in spite of the fact that he is financially unable to idle and to travel from one fashionable tournament to another, he is constantly doing just this, stopping at the best hotels, and leading the life of his more moneyed opponents.

How does he do it? There is something "rotten in the state of Denmark," as the great Shakespeare puts it.

Golf Benefits by Tolerance

How much fairer are the rules of golf! There the amateur who can afford it meets the professional who can't, and in fair and honest open competition they fight it out. I do not believe that golf is nearly as fine a game as tennis, yet in popularity it is leaving tennis far behind. I think that our amateur tennis rules are largely responsible for that. Conditions in tennis have changed, but the rules have not kept pace with the conditions.

For long I have been hovering on the brink of doubt and discontent. Then from the west came the deciding impulse that made me renounce my amateurism and protest openly against this unjust state of affairs. It came in the person of Mr. C. C. Pyle.

His straightforward speech, his convincing sincerity and his American directness won over and converted even that high priest of strict amateurism, my father.

I am today a professional; happy in my decision; enthusiastic about my future and sincere in the belief that I will preach the gospel of tennis to thousands.

The recognition of professionals cannot hurt the sport—it can only do it good. I know professionals who are perfect sportsmen—and I know amateurs who are not. There is no valid reason why the professional should not match his skill against the amateur—except that the amateur might be afraid.

As for myself, I can only say that I have always been a clean amateur, and that now I am going to be a clean professional.

(The Colonist exclusively will publish later dispatches in which Mlle. Lenglen will report her American matches and impressions.)

Suzanne Lenglen To Write Series In The Colonist

SUZANNE Lenglen, woman tennis champion of the world, who has just joined the professionals' ranks, will write a series of articles for The Colonist, starting today.

Twelve years ago, at the age of fifteen—Lenglen established her supremacy and has been twelve years a champion. No other woman in tennis is of such dramatic interest.

Watch for her articles starting today.

Archery Is Still a Live Sport in England

THE triennial match between the Woodmen of Arden and the Royal Company of Archers (King's Bodyguard of Scotland) took place at Meridan, near Coventry, the picture showing a member of the Royal Company taking his shot.

CHARLEY HOFF WILL JOIN THE PRO RANKS

World's Pole Vault Record Holder Takes the Jump and Now Jumps for Money

ST. PAUL, Aug. 27.—Charley Hoff, of Norway, world's champion pole vaulter, has definitely stepped from the amateur ranks and will make his debut as a professional here in ten days.

Hoff set the world's outdoor mark at 13 feet 11 13-16 inches and the indoor mark of 13 feet 8¼ inches.

Barred from appearing as an amateur in the United States, the twenty-three-year-old brilliant all-round field and track athlete has joined the growing column of prominent amateurs who have turned to the professional field.

Hermon Roe, president of the Minnesota State Fair, announced today that he had received telegraphic acceptance from Hoff of a contract calling for the latter's daily appearance before the grandstand at the fair, September 4 to 11.

FRANCE TAKES LEAD AGAINST THE JAPS

Cochet and Brugnon Swamp Rivals in Doubles—Frenchmen Need One More Victory

FOREST HILLS, N.Y., Aug. 27. — Flashing their first real display of power, France's Davis Cup stars swamped Japan today in the doubles and put their country into the lead in the inter-zone series to determine America's challenger for the historic tennis trophy. It took Henry Cochet and Jacques Brugnon just forty-two minutes to overwhelm their rivals, Taumio Tawara and Takeichi Harada, 6-0, 6-0, 6-2, in a match which probably set a record for brevity as well as decisiveness in Davis Cup competition. The victory gave France a commanding lead of two matches to one in the series, which will be concluded with two singles contests tomorrow. Victory in either of these will put France again into the challenge round, which is to be played at Philadelphia on September 9-11.

Grand Circuit Racing

CLEVELAND, Ohio, Aug. 27.—Adam won the Home Brew Sweepstakes at the Grand Circuit race meeting today for two-year-old trotters. The purse was $3,100. Miss Pansy was second and Captain H. Scott third. Best time, 2:12 1-5.

Hudkins Beat McGraw

NEW YORK, Aug. 27.—Ace Hudkins, Nebraska "Wildcat," smashed his way to a slashing victory over Phil McGraw, Detroit lightweight, tonight, in a bruising fifteen-round battle at the Coney Island Stadium.

Hudkins carried off the decision with a sensational attack in the last half of the fight after he had been outpointed in the early half.

Pittsburgh Keeps Lead By Walloping the Giants

Bunched Hits in Seventh Give World's Champs Enough to Win Behind Fine Pitching of Joe Bush —Cincinnati Right on Leaders' Heels

NEW YORK, Aug. 27.—Pittsburgh retains its lead in the National League scramble today by trimming the New York Giants, 4-0. Joe Bush yielded but four hits. The champions bunched five hits in the seventh to score all their runs.

Cincinnati remained right behind the Pirates by defeating Brooklyn, 4-to 2.

The St. Louis Cardinals dropped back into third place when the Phillies handed them another 9-7 defeat. Philadelphia overcame the Cardinals' lead three times and touched the home pitchers for fourteen hits.

Tony Kaufman pitched a steady game for the Chicago Cubs and finished on the winning end by 5-1 over the Boston Braves. The Cubs have won six straight.

At St. Louis—	R.	H.	E.
Philadelphia	9	14	2
St. Louis	7	13	4

Batteries: Mitchell, Ulrich and Wilson; Keen, Sherdel, Johnson and O'Farrell.

At Pittsburgh—	R.	H.	E.
New York	0	4	1
Pittsburgh	4	11	0

Batteries: Barnes, Fitzsimmons and Florence; Bush and Smith, Gooch.

At Cincinnati—	R.	H.	E.
Brooklyn	0	3	1
Cincinnati	4	8	0

Batteries: McWeeney and Deberry; Rixey and Hargrave.

At Chicago—	R.	H.	E.
Boston	1	5	0
Chicago	5	9	0

Batteries: Genewich and Z. Taylor; Kaufmann and Hartnett.

International

Jersey City, 9-0; Buffalo, 13-1.
Newark, 6; Toronto, 3.
Baltimore, 2; Syracuse, 4.
Reading, 3; Rochester, 9.

American

NEW YORK, Aug. 27.—Herb Pennock hung up his twentieth victory of the season today when the New York Yankees won the opening game of the series with Detroit, 4 to 1, Pennock allowing eight hits, four of which were made by Heilmann. Tony Lazerri sewed up the game in the fourth, his sixteenth home run of the season coming with two on.

The St. Louis Browns won their first game of the season in Philadelphia when they defeated the Athletics, 7-1. It was their tenth contest of the year at Shibe Park. Manush had a perfect day at bat with a single, home run, two doubles and a walk.

Chicago trimmed the Senators, 5 to 3, scoring three runs in the final inning after leading all the way and then, stopping the Senators' rally, which netted two runs.

Pitcher Sherrod Smith's homer in the twelfth inning won the second game of a doubleheader for Cleveland, 5 to 4, after walking away from the Boston Red Sox in the first game by a 9-3 score. The first man up in the twelfth sent the ball over the left field fence for the winning run, as Boston was unable to tally in its half of the inning.

At Washington—	R.	H.	E.
Chicago	5	8	2
Washington	3	11	1

Batteries: Connolly, Thomas and Grabowski; Marberry, Morrill and Ruel.

At New York—	R.	H.	E.
Detroit	1	8	1
New York	4	9	1

Batteries: Whitehill, Stoner and Bassler, Woodall; Pennock and Collins.

At Philadelphia—	R.	H.	E.
St. Louis	7	13	0
Philadelphia	1	5	1

Batteries: Gaston and Schang; Walburg, Willis and Cochrane.

At Boston—

First game—	R.	H.	E.
Cleveland	9	16	1
Boston	3	9	2

Batteries: Shaute and L. Sewell; Welzer and Stokes.

Second game—	R.	H.	E.
Cleveland	5	11	2
Boston	4	10	0

Batteries: Miller, Buckeye, Hutchison, Smith and Sewell; Hlemach, Wingfield and Gaston.

Coast

SEATTLE, Aug. 27.—Sacramento today took the third game of the series with Seattle when Elmer Shea let the Indians down with four hits and won his game, 5-2. Seattle took the lead with two runs in the third inning on one hit when the Solons made four errors. Sacramento has won two contests, Indians one.

	R.	H.	E.
Sacramento	5	9	4
Seattle	3	4	2

Batteries: E. Shea and Koehler; Berg, Best and E. Baldwin.

PORTLAND, Aug. 27.—Portland defeated Oakland in two games today, 3-1 and 7-6. In the first game George Washington Payne held the Oaks in check at all times, their only run being a high fly homer by Caveney in the second. In the other game Hub Pruett was unable to keep a five-run lead his teammates staked him to on five hits and two Portland errors in the third. The Beavers tied it in the sixth and won in the seventh.

First game—	R.	H.	E.
Oakland	1	7	0
Portland	3	7	0

Batteries: Oeschger, Craighead and Baker; Payne and Wendall.

Second game—	R.	H.	E.
Oakland	6	9	3
Portland	7	10	2

Seven innings.

Batteries: Pruett and Baker; Keefe, Leverette, Lingrel and Berry.

SAN FRANCISCO, Aug. 27.—With the veteran Doc Crandall on the mound, Los Angeles defeated San Francisco, 3-1, here today. The Angels scored two runs in the third on a play that would have retired them without a tally had the Seal infielders been a little faster. Oliver Mitchell, the slim lefthander, hurled for the Seals.

Los Angeles	3	8	1
San Francisco	1	8	0

Batteries: Crandall and Sandberg; Mitchell and Yelle.

LOS ANGELES, Aug. 27.—The Missions slaughtered Hollywood by a 17 to 0 score here today and went into a three to one series lead. Bert Cole, stellar Missions lefthander, held Hollywood to four hits and turned in his twenty-fourth victory of the season. The Missions cinched the contest in the first inning when they scored seven runs and in the fourth added six more.

	R.	H.	E.
Missions	17	15	0
Hollywood	0	4	5

Batteries: Cole and Murphy, Walters; Holleran, Fittery, Phillips and Cook.

CLUB STANDINGS

Coast

	W.	L.	Pct.
Los Angeles	88	65	.615
Oakland	78	63	.553
Sacramento	75	69	.521
Missions	71	71	.500
Seattle	68	78	.466
Hollywood	68	80	.459
Portland	66	80	.445
San Francisco	65	83	.438

National

	W.	L.	Pct.
Pittsburgh	69	49	.585
Cincinnati	72	52	.581
St. Louis	70	53	.569
Chicago	66	57	.537
New York	59	62	.488
Brooklyn	59	68	.465
Boston	48	73	.396
Philadelphia	45	74	.378

American

	W.	L.	Pct.
New York	78	46	.629
Cleveland	69	55	.557
Detroit	65	58	.528
Philadelphia	69	67	.507
Washington	61	60	.504
Chicago	61	62	.496
St. Louis	52	74	.413
Boston	42	85	.331

Draw Made for Qualifying Round for City Golf Title

Entries closed last night for the city golf championship, the qualifying round for which will be played on the Oak Bay links of the Victoria Golf Club tomorrow. Eighty names are included in the draw, with a good representation from every one of the local clubs. E. C. McQuade, who won the title last year at Colwood, after several very tight matches, including the final with "Jack" Hart, is defending the title.

The qualifying round will be over thirty-six holes, and the first thirty-two will qualify. The first and second rounds of the championship match play will be played on September 4, and third and semi-finals on September 5, and the final round of thirty-six holes on September 6.

On Monday, September 6, there will be a mixed foursome sweepstake competition, eighteen holes, medal play, which will be open to members of the Victoria Golf Club, also to those who have entered for the city championship, who will have the privilege of introducing a lady. It will also be open to monthly visitors and ladies on the waiting list.

Pairings and starting times for the qualifying round to be played tomorrow are as follows:

Starting time		Starting time
8:30 a.m.	H. E. Haynes vs. R. J. Darcus	12:30 p.m.
8:35 a.m.	R. Scott-Moncrieff vs. N. Thornton Fell	12:35 p.m.
8:40 a.m.	A. G. Beasley vs. A. Y. Price	12:40 p.m.
8:45 a.m.	S. A. Haynes vs. G. W. Iamay	12:45 p.m.
8:50 a.m.	J. H. Wilson vs. P. Edmonds	12:50 p.m.
8:55 a.m.	E. J. Naylor vs. J. V. Scrivener	12:55 p.m.
9:00 a.m.	Captain Mackenzie vs. H. G. S. Heisterman	1:00 p.m.
9:05 a.m.	W. E. Tapley vs. H. A. Hincks	1:05 p.m.
9:10 a.m.	H. E. Hunnings vs. A. Christopher	1:10 p.m.
9:15 a.m.	L. C. Boyd vs. Dr. J. D. Hunter	1:15 p.m.
9:20 a.m.	Vic Gravlin vs. V. C. Martin	1:20 p.m.
9:25 a.m.	Archie Muir vs. L. Glazen	1:25 p.m.
9:30 a.m.	Dr. Scott-Moncrieff vs. Dr. Baillie	1:30 p.m.
9:35 a.m.	R. Foulis vs. W. L. McIntosh	1:35 p.m.
9:40 a.m.	A. V. Macan vs. E. C. McQuade	1:40 p.m.
9:45 a.m.	J. N. Findlay vs. J. Savident	1:45 p.m.
9:50 a.m.	A. T. Goward vs. R. C. Burdick	1:50 p.m.
9:55 a.m.	J. E. Wilson vs. H. F. Hodges	1:55 p.m.
10:00 a.m.	Count Suzannet vs. C. Morrison	2:00 p.m.
10:05 a.m.	H. G. Garrett vs. G. Pretty	2:05 p.m.
10:10 a.m.	T. O. Mackay vs. J. O. Montgomery	2:10 p.m.
10:15 a.m.	R. L. Challoner vs. H. A. Lineham	2:15 p.m.
10:20 a.m.	Major D. A. Hogg vs. J. Clark	2:20 p.m.
10:25 a.m.	G. S. Carr vs. B. Cicerl	2:25 p.m.
10:30 a.m.	W. H. McIntyre vs. E. N. Horsey	2:30 p.m.
10:35 a.m.	F. C. Dillabough vs. J. H. Stevens	2:35 p.m.
10:40 a.m.	W. H. Cooley vs. W. Rasmussen	2:40 p.m.
10:45 a.m.	J. W. Ambery vs. H. Stevens	2:45 p.m.
10:50 a.m.	A. C. Watts-Jones vs. G. E. H. Johnston	2:50 p.m.
10:55 a.m.	F. Jeffery vs. Geo. Straith	2:55 p.m.
11:00 a.m.	D. A. Macdonald vs. J. H. Richardson	3:00 p.m.
11:05 a.m.	W. H. Haldane vs. Geo. Wilkinson	3:05 p.m.
11:10 a.m.	A. C. Falk vs. W. S. Morris	3:10 p.m.
11:15 a.m.	H. H. Aaronson vs. R. L. Pocock	3:15 p.m.
11:20 a.m.	A. R. Henshall vs. Gordon Smith	3:20 p.m.
11:25 a.m.	G. Y. Simpson vs. W. Hepburn	3:25 p.m.
11:30 a.m.	R. Peachey vs. T. S. McPherson	3:30 p.m.
11:35 a.m.	W. W. Hall vs. Dr. F. M. Bryant	3:35 p.m.
11:40 a.m.	Chas. E. Wilson vs. C. S. Whiting	3:40 p.m.
11:45 a.m.	L. S. V. York vs. T. S. C. Gallini	3:45 p.m.

Ladies' Monthly Bogey Winners at Oak Bay

Winners in the ladies' monthly bogey competition, played at the Victoria Golf Club yesterday, were: In "A" class, Miss J. McLeod, 3 down, and in "B" class, Mrs. Johnson, 6 down.

May Play at Colwood During Championship

On the days on which the city championship is being played at the Victoria Golf Club links at Oak Bay, August 29, September 4, 5 and 6, the privileges of the Colwood Golf and Country Club will be extended to the members of the Victoria Golf Club.

Double Centuries In County Cricket

LONDON, Aug. 27.—Two double centuries were registered in county cricket matches which ended today, the feats being performed at the Oval and at Leyton. At the former ground, where Surrey were engaged with Leicester, "Andy" Ducat scored 235 runs in the first innings, while at Leyton, Whysall, Nottinghamshire's sturdy batsman secured 209 runs against Essex.

The names of these two players are now added to the quintette who have already performed that feat this season.

The roll of honor follows:

Hobbs (Surrey), vs. Oxford 261
Ducat (Surrey), vs. Leicester 235
Tyldesley (Lancashire), vs. Sussex 226
Bell (Glamorgan), vs. Worcester 225
Hendren (Middlesex), vs. Yorkshire 213
Whysall (Notts), vs. Essex 209
Hobbs (Surrey), vs. Hampshire 200
Sutcliffe (Yorkshire), vs. Leicester 200

Sportive Punches

By the "Old 'Un"

Oh! would the gods the giftie gie us, to see ourselves as ithers see us. The old saw has lost some of its keenness in these days of frank and plentiful publicity.

* * * * * *

If we can't always see ourselves as others see us, we can very frequently read what other people really think about us and when they are those who speak (or write) with authority and not as the (ordinary) scribes we may learn something to our advantage or our satisfaction.

* * * * * *

Here is what a very prominent American sport writer has to say about the British conception of sport, while comparing it with sport in his own country.

* * * * * *

In America, he says, sport is competition, in Britain it remains recreation. In the writer's country, he opines that the glamor of Victory counts more than the general development of physical well-being.

* * * * * *

In America demi-gods are made of successful and prominent athletes, in Britain the sportsmanship of the mass is the thing.

* * * * * *

If, he says, we could instill into our large crowd of spectators some of the British sportsmanship and fondness for play we would be better off.

* * * * * *

And that, coming from an American writer, ought to make some of us Britishers realize that, even if we don't always win all the prizes and all the titles, we win something better—the respect of the world for our good sportsmanship.

* * * * * *

There MUST be some reason why it is so much more difficult to finish a cricket "test match" nowadays than it was formerly.

* * * * * *

These matches between AUSTRALIA and ENGLAND, started in 1878. Australia has won 47, England 42, and 25 have been drawn. Three of these drawn matches were this year. Its a high percentage if you figure it out.

* * * * * *

Some rude remarks we noticed in a racing paper about "bad rides" (not here, of course):

Some of these pigskin artists appear to be too weak to do their mounts justice, while others seem to be so strong the horses have no chance.

The pilot who performed on Chicago in the Eagle River Purse has either too few brains or too many—for the good of the game.

The disease is apparently spreading. My Pet and Bookbinder were piloted with too much judgment on Friday at Aceland.

No boy who is too "weak in the head, or too strong in the arms, or who does not know the shortest way round a race course, should be permitted to wear the colors."

Whew! Hot, ain't it?

Bad News Too Good For Sammy Nable

CHICAGO, Aug. 27. — Sammy Nable, of New York, lost the decision to "Bad News" Eber, of Toronto, after eight slow rounds here last night.

McRurie Is Champion

COOMBE HILL, Surrey, Aug. 27.—The British Boys' Amateur Golf championship was won today by E. A. McRurie, who defeated E. A. Timmins, of England, by one hole.

Cycle Meet Promises To Be Big Success

TODAY, at the Royal Athletic Park, commencing at 3 p.m. expert bicycle riders of Victoria and the Mainland will compete in the first big meet staged by the Four C's Cycle Club. The recent rain on the track at the Royal Athletic Park has been very beneficial and the track is in good condition. A first-class programme has been drawn up with every detail attended to. Special events for the members of H.M.S. Curlew will be a feature of the programme.

Two New World Records Made at the Crystal Pool

Miss Ethel McGarry Clips Even Nine Seconds Off Her Former Mark for the Half Mile—Miss Agnes Geraghty Lowers Mark for 200 Yards Breast Stroke by Over Five Seconds

Two new world's swimming records were made at the Crystal Garden swimming pool last night at the water gala staged by the Y.M.C.A. Miss Ethel McGarry, champion all-round swimmer and holder of women's middle distance world's records, beat her own time of 12 min. 50 secs. by 9 secs when she swam the 880 yards in 12 min. 41 secs. Miss Agnes Geraghty, women's breast stroke champion of the world, clipped 5 2-5 secs. off her previous record of 3 min. 18 secs. when she completed the 200 yards swim in 3 min. 12 3-5 secs.

A crowded house greeted the visiting American star swimmers at the Crystal Garden last night at one of the most successful water events ever staged in this city. As they were introduced to the crowd present they were the recipients of rounds of applause and when they performed in the swimming tank their every movement was watched by eager eyes. Miss Ethel McGarry, the first of the visitors to make her appearance, was introduced to the spectators by H. S. Palmer, the announcer, amidst loud applause. Accompanied by Miss Audrey Griffin, this American star swimmer awam the 880 yards and finished 100 yards in front of Audrey.

Another Record

Miss Agnes Geraghty, the women's breast stroke champion, was the next visitor to perform for the benefit of the local swimmers. She was accompanied over the 200 yards by Miss Florrie Gates, of Victoria. The perfect ease with which the champion went through the water was easily noticeable and when she finished about twenty yards in front of the local swimmer she was heartily applauded. Miss Helen Meany, twice member of the Olympic team and present holder of the United States national diving title, gave an exhibition of fancy diving, much to the satisfaction of the crowd that packed the seats that surrounded the pool. Dives which consisted of back jack knife, half twist, front half twist, full twist and many others were performed with perfect grace by this young mermaid. Presented here for the first time was the triple crawl in which the visitors performed.

According to Mrs. Pym, who is the president of the Women's Swimming Association of New York and here as chaperon to the star mermaids, the Crystal Garden swimming pool is the finest pool they have swum in during their tour.

The events for the members of the Curlew gave the spectators many a thrill. In the 50 yards free style for men the competitors showed every kind of stroke known in swimming with very frequent changes. The ladies' relay race between two teams from the Y.M.C.A. and the V.A.S.C. was won by the former club after a very exciting race. In the 150 yards medley race Bill Peden, of the Y.M.C.A., won the event after a hard race with H. King. T. Smith won the plunge for distance with a plunge of sixty feet.

Exciting Race

Perhaps the most exciting race was the last event in which the ladies of the Y.M.C.A. beat the men of the H.M.S. Curlew in a relay race. The visiting tars got away to a good start, but the ladies gradually gained on their competitors until on the last lap they won the event by a few yards.

At the conclusion of the events the prizes were presented by Mrs. M. W. Graham, wife of Mr. Graham, president of the local Y.M.C.A. During the dancing which followed local swimmers gave an exhibition of fancy diving.

The officials in charge were: Official referee, Dick Dunn; starter, E. L. Stocks; announcer, H. S. Palmer; judges, H. P. Whitter, C. S. Hopper, C. R. Griffin, Ted Buse; timers, Howard Taylor, Max Kilburger, Walter Duncan; stewards, Alister McKinnon and Phyllis Gates.

The complete results are as follows:

Summary of Results

Junior relay (under 16 years)—1, G. Parsott, G. Cameron, A. Young and J. Moir; 2, R. Gordon, C. Usher, D. Lane and G. Moore. Time, 2:15 3-5.

Exhibition, 100 yards, by Miss Ethel McGarry. Time, 1:26 3-5.

Men's 50 yards free style (open to men of H.M.S. Curlew)—1, G. W. Atkinson; 2, G. W. Passmore; 3, A. A. Watson. Time, :39 2-5.

Exhibition, 50 yards breast stroke, by Miss Agnes Geraghty. Time, :39 3-5.

Boys' 50 yards free style (H.M.S. Curlew)—1, F. Brown; 2, H. Highton; 3, R. Brown. Time, :46 3-5.

Ladies' 200 yards relay, V.A.S.C. vs. Y.M.C.A.—Won by Y.M.C.A., Miss A. Griffin, G. Bailey, F. Gates and M. Mercer. Time, 3:34.

Men's 50 yards free style, handicap—1, W. Dickenson; 2, T. Wellburn; 3, K. Darbyshire. Time, :30.

Exhibition, breast stroke, 200 yards, by Miss Agnes Geraghty. Time, 3:13 3-5. (Former world's record, 3:18.)

Medley, 150 yards, open—1, W. Peden; 2, H. King; 3, T. Stillburn.

Exhibition, 880 yards, by Miss Ethel McGarry. Time, 12:41. (Former record, 12:50.)

Plunge for distance—1, T. Smith (60 feet); 2, W. Barrett (56 feet).

200 yards relay, H.M.S. Curlew vs. ladies of Y.M.C.A.—Won by Y.M.C.A., Misses A. Griffin, H. Bailey, F. Gates and M. Mercer. Time, 2:00.

Conditions Favorable For Channel Swimmer Starting Last Night

CAPE GRIS NEZ, Aug. 28. — Mrs. Clemington Carson started shortly before midnight in an attempt to swim the English Channel. Wind and other conditions were ideal. At 3:30 o'clock this morning the swimmer was reported to be making excellent progress and experts expressed the belief that she would make a sensational swim.

Bantamweights Draw

CHICAGO, Aug. 27. — Charley "Phil" Rosenberg, of New York, world's bantamweight champion, and Pete Sarmiento, the Filipino, fought a vicious ten-round bout draw at the White Sox baseball park here tonight. The champion secured four knockdowns in the later rounds, but needed all of them to even up a terrific beating he received in the first six rounds. The title was not at stake.

Thrown From Ring

PORTLAND, Aug. 27. — Wayne "Big" Munn, Nebraska heavyweight, won over Wally Dugid, Canadian wrestler, after twenty-three minutes' grappling last night, when he threw his opponent from the ring so violently that the latter was unable to continue the match.

Dugid substituted for Joe Stangle, of Kansas, who failed to appear for his scheduled match with Munn.

FREE!
Swimming Instruction
"Y" Curtis Point Swimming Club
Monday, Wednesday and Saturday
2 o'Clock to 5
PHONE 5275

Everywhere!
BRIER
The Tobacco with a heart.

"TRY A NIP TO-NIGHT"
GRANT'S
"Best Procurable"
(THE ORIGINAL)
Pure Scotch Whisky
RICHEST IN FINEST HIGHLAND MALT

This advertisement is not published or displayed by the Liquor Control Board or by the Government of British Columbia.

Today's Cricket

LEAGUE cricket matches to be played today are as follows:

Cowichan vs. Albions, at Cowichan.

Victoria vs. Cowichan Wanderers, at Jubilee Hospital.

University Incogs. vs. Victoria Harlequins, at Mount Tolmie.

Two C's, vs. Five C's., at Beacon Hill.

The following players have been selected to represent the Victoria Harlequins vs. University Incogs. today: J. Matson, H. Gillespie, G. C. Grant, F. Watson, F. Allwood, A. Cocks, G. N. Lemay, F. Barber, Starkey, J. Wallace, A. F. Mitchell and A. Farrar. Players are requested to be at the University grounds at 2 o'clock.

The Victoria team to meet Cowichan has been chosen as follows: E. Verrall, G. Davidson, C. E. Straker, A. H. Goodwin (capt.), F. Pauline, A. Booth, F. Little, T. Brien, A. Thomas, L. Jack and G. Wilkerson. Players are requested to be at the Jubilee grounds at 2 o'clock sharp.

Y.M.C.A. BALL NINE WIN CLEARIHUE CUP

Defeat Esquimalt by 6-4 Score at Canteen Grounds Last Night in Deciding Game

By defeating the Esquimalt soft ball team by a 6-4 score last night at the Canteen Grounds, the Y.M.C.A. won the championship of the A Section of the Victoria and District Soft Ball League. One of the largest crowds of the season was on hand to witness what was expected to be the classic of the league. Both teams showed over-eagerness to win and enter the finals for the city title, consequently errors were more prominent than at recent games between these clubs.

In the first inning the teams registered once each, Cuppage scoring for the winners and Chalmers for the Dockers. In the second, three up and three out was in order. The third inning saw the Y.M.C.A. gain a lead of 1 run, which they never lost. This ended the scoring until the sixth, when the Y.M.C.A. scored twice. The seventh inning saw the Dockers get 1, while they retired their opponents for no runs. In the eighth the Y.M.C.A. added 3 runs to their total to bring it to 6 runs. With the arrival of the first of the ninth and the score sheet reading, Y.M.C.A. 6, Esquimalt 2, the crowd was on its toes pulling for the Dockers. Watt, the first man to bat, flied out; Wagland singled; Banks, the next man to face Moore, singled, driving Wagland to second. Just then errors began to crop up and it looked as if the Dockers were going to score at random, but the balloon was soon brought down and the Y.M.C.A. retired the second and third batter without getting into any trouble.

The score by innings was:

Y.M.C.A.	1	0	1	0	0	2	0	2	x	—6
Esquimalt	1	0	0	0	0	0	1	0	2	—4

Andreans Win

The Andreans soft ball team won the second half of the B Section of the Victoria and District Soft Ball League schedule last night when they defeated the Onwegoes by a 13-7 score. This gives the Andreans the right to meet Bryant's Bluebirds in a sudden death game for Lyon's Challenge Cup, emblematic of the B Section championship of the Soft Ball League. These teams will meet at Central Park on Monday, August 30, at 6 p.m., with Steve Redgrave and Jimmie Wallace as umpires. The winners of this game will meet the Sons of England, holders of the Gonnason Cup, for the right to meet the Y.M.C.A. in the finals for the city championship.

KENT COUNTY DRAWS WITH THE AUSTRALIANS

CANTERBURY, Aug. 27. — The county of Kent managed to draw its cricket match with Australia here today. Going in a second time this morning sixty-five runs behind, Kent lost its first four batsmen for only thirty-two. Then the fine batsman, Frank Woolley, played one of his greatest innings in partnership with Knitt and placed his county beyond danger of defeat. Scores: Kent, first innings, 321; Australia, first innings, 386.

The Antipodeans meet Sussex tomorrow. Yesterday's scores:

Kent, Second Innings

Hardinge, b Kendry	15
Ashdown, c Ellis, b Gregory	6
Woolley, c Macartney, b Grimmett	53
Seymour, b Gregory	0
J. Bryan, b Gregory	7
Chapman, b Mailey	5
Knott, b Gregory	50
G. Bryan, not out	36
Hubbie, st Ellis, b Grimmett	1
Freeman, c Gregory, b Grimmett	19
Extras	6
Total for nine wickets	219

Bowling analysis—Gregory, four for 53; Hendry, one for 8; Mailey, one for 43; Ryder, none for 122; Grimmett, three for 56; Richardson, none for 32.

Australians, Second Innings

Hendry, b Freeman	12
Ellis, b Freeman	38
Richardson, c Woolley, b G. Bryan	5
Taylor, c and b Knott	4
Andrews, not out	10
Extras	3
Total for four wickets	72

Bowling analysis—Nesles, none for 17; Freeman, two for 33; G. Bryan, one for 12; Knott, one for 5; Seymour, none for 1.

Football Practice

A practice of the Victoria West Football Club will be held at Victoria West Park today at 2:30 p.m. All of last year's players and any player wishing to join the club is requested to turn out.

Mrs. Carey Wins

YAKIMA, Wash., Aug. 27.—Mrs. C. C. Carey, of Seattle, won the 1926 state women's golf championship on the Yakima Country Club course this afternoon from Mrs. Mary Bowen, of Yakima, five up and three to go.

Walker (in hot argument)—The pedestrian was here first; you have to admit that.

Motorist—Yes, and so was the Indian, but where is he now?

SAANICH THISTLES WIN IN EXHIBITION SOCCER

Defeat Men From H.M.S. Curlew by 3-1 Score at Royal Athletic Park Last Night

In an exhibition soccer game played at the Royal Athletic Park last night, the Saanich Thistles took the measure of the visiting sailors by a 3-1 score. On reaching half-time the score was 2-1 in favor of the eventual winners. Full time came with the Thistles on the right end of a 3-1 score. Early in the first half the visitors netted the pigskin for their only score when they were awarded a penalty. Passmore took the kick and beat Bridges in goal for the locals with a nice drive. Kelman, playing centre forward for the Thistles, discounted this tally shortly after when he accepted a neat pass from Thomas to find the net. Still on the attack, the locals jumped into the lead when Crowe headed the pigskin into the goal on a corner kick from Thomas at outside left. With the arrival of half-time the score stood 2-1 in favor of the Thistles.

In the second half the play was fairly even, with each goal subject to an occasional attack. About half way through this half, Thomas, who was playing a good game for the Thistles, made a fine individual rush and outwitted the sailors' defence to score the last counter of the match. The Tars tried hard to come back, but found it impossible. The final whistle sounded with the locals as victors.

The winning team was as follows:

Bridges; Preston and Essler; Millar, Crowe and Snedon; Campbell, Minnis, Kelman, Irvings and Thomas.

CANADIAN RUGBY SCHEDULE DRAWN

Three-Team League Is Formed by Vancouver, Victoria, Varsity—Start Play October 2

VANCOUVER, Aug. 27.—Formation of a strong Canadian Rugby team to represent this city in the "Big Three" circuit is already well under way, and when Victoria's stars open the season at Athletic Park on October 2 some excellent talent should be seen in action.

The league comprises Vancouver, Varsity and Victoria. On October 16 Vancouver meets Varsity and on October 23 Vancouver journeys to Victoria. Vancouver and Varsity meet on November 3. It is planned to stage the play-off on November 8, Thanksgiving Day.

HINCKS' VETERANS LOSE TO T. AND V'S

The team of veteran cricketers captained by Reginald Hincks, the president of the T. and V.'s, lost to the boys in their match at the Jubilee Hospital ground yesterday. Wilcox's innings of 34 for the veterans was very spectacular. G. Payne played very well for the T. and V.'s, making 31 and giving no chance. R. Hincks showed some of his old-time batting in the second innings. The full scores follow:

Veterans, First Innings

E. Petch, c Sutton, b L. Wallace	0
R. Hincks, c Johnson, b Briar	0
Rev. Clarke, run out	4
F. Richardson, b Brian	2
H. Wilcox, c McInnis, b L. Wallace	34
J. Longfield, b J. Wallace	2
E. Richardson, c Laird, b J. Wallace	0
W. R. Wilson, b J. Wallace	0
G. Silburn, b Brian	3
Laird, c J. Wallace, b Brian	7
A. Nicholson, not out	6
A. G. Tracy, b Brian	8
Extras	3
Total	69

T. and V.'s, First Innings

J. Smith, b Hincks	4
Berkeland, c Longfield, b Hincks	3
McInnis, b Petch	3
Laird, lbw, b Clarke	4
J. Wallace, st Wilcox, b Clarke	1
T. Brian, b Petch	1
L. Wallace, c Petch, b Laird	17
J. Payne, run out	11
G. Payne, b Richardson	0
C. Lefevre, not out	3
R. Sutton, c Clarke, b Tracy	2
W. Johnson, run out	2
Extras	3
Total	57

Veterans, Second Innings

E. Petch, did not bat	.
R. Hincks, c and b J. Wallace	32
Rev. Clarke, not out	9
H. Wilcox, c J. Wallace, b Brian	6
J. Longfield, b J. Wallace	3
E. Richardson, c L. Wallace, b Brian	4
W. R. Wilson, b J. Wallace	1
G. Silburn, c McInnis, b J. Wallace	0
Laird, c and b J. Wallace	0
A. Nicholson, did not bat	.
Extras	0
Total for eight wickets	55

T. and V.'s, Second Innings

J. Smith, not out	7
Berkeland, c Wilcox, b Tracy	3
McInnis, did not bat	.
Laird, run out	7
J. Wallace, c Wilcox, b Tracy	6
T. Brian, b Hincks	9
L. Wallace, lbw, b Wilcox	4
J. Payne, c Wallace, b Hincks	0
G. Payne, not out	21
C. Lefevre, b Hincks	0
R. Sutton, did not bat	.
W. Johnson, b Tracy	6
Extras	11
Total for eight wickets	73

Bowling Analysis

Veterans—	First W.	First R.	Second W.	Second R.
J. Wallace	3	14	5	38
Brian	5	45	2	33
L. Wallace	3	7	1	5
T. and V's—				
Tracy	1	13	3	14
Hincks	2	6	3	4
Petch	2	6		
Clarke	2	9		
Richardson	1	5		
Laird	1	14		
Wilcox			1	33
Silburn			0	12

Tilden in Finals

NEWPORT, R.I., Aug. 27.—Wm. T. Tilden, and Alfred H. Chapin, jr., of Springfield, won their way to the final round of the Newport invitation tennis tournament today, Chapin defeating Brian Norton, of San Antonio, 3-6, 6-1, 6-4, 6-4, after Tilden had come from behind to vanquish Manuel Alonzo, of Spain, 6-1, 3-6, 4-6, 6-4, 6-1.

Young Is Winner Of Trap Classic

VANDALIA, Ohio, Aug. 27. —Already twice a champion, Charles A. Young, of Springfield, Ohio, annexed the trap shooting crown in the Western Hemisphere when he won the Grand American Handicap by breaking 100 targets at twenty-three yards, a perfect score, at the Amateur Trap Shooting Association ground here today.

SCORING IS HEAVY IN COUNTY CRICKET

Two Scores of Over 500 and Three of Over 400 Feature Matches Just Ended

LONDON, Aug. 27.—Heavy scoring featured the county cricket matches which ended today with two teams, Notts and Surrey, securing more than 500 runs each and three teams, Lancashire, Middlesex and Hampshire, registering more than 400 each.

Results

At Blackpool, Lancashire defeated North Hants by ten wickets, the scores being: Lancashire, 411 for seven wickets, declared, and 38 for no wickets; North Hants, 206 and 231.

At Leyton, Nottinghamshire defeated Essex by a full innings; Notts, 595 for four wickets, declared; Essex, 254 and 151.

At Brighton, Yorkshire defeated Sussex by eight wickets; Yorkshire, 330 and 139 for two wickets; Sussex, 148 and 217.

At Lords, Middlesex defeated Gloucester by 75 runs; Middlesex, 111 and 400 for seven wickets, declared; Gloucester, 191 and 245.

At the Oval, Surrey defeated Leicester by 119 runs; Surrey, 541 for five wickets, declared, and 197 for six wickets, declared; Leicester, 350 and 339.

At Worcester, Worcester defeated Hampshire; Worcester, 335 and 307 for four wickets, declared; Hampshire, 135 and 424 for four wickets.

Glamorgan drew with an eleven captained by H. D. G. Leveson-Gower; scores, Glamorgan, 377 to 181.

HIGH PRICES PAID AT LANSDOWNE YESTERDAY

VANCOUVER, Aug. 27. — Keen racing and good prices all through the card featured this afternoon's programme at Lansdowne Park. The Falconer romped home a winner in the fifth event and paid $30.60 for a $2 ticket. Ball Hornet won the third race to pay $26.55 and Helen Test in the same event paid $30.55 for place.

First race, six furlongs, claiming, $600, three-year-olds and up—1, Chevalier, $16.50, $6.40, $5.90; 2, Kingworth, $6.30, $5.10; 3, Romulus, $8.50. Time, 1:19 3-5.

Second race, five furlongs, Western Canadian-bred horses, $500, three years old and up—1, Calgary Lad, $3.60, $3.40, $2.30; 3, Tulameen Kid, $2.55, $2.55; 3, Esther Clark, $3.90. Time, 1:05 4-5.

Third race, five furlongs, $500, for maidens, three-year-olds and up—1, Ball Hornet, $26.55, $13.30, $7.70; 2, Helen Test, $30.55, $10.80; 3, Upstage, $13. Time, 1:05 1-5.

Fourth race, one mile and seventy yards, claiming, $500, four-year-olds and up—1, Jolly Bonita, $15, $6.45, $5.35; 3, Lawnmover, $5.35, $4.05; 3, Lurman, $13. Time, 1:55.

Fifth race, Oldfield course, six furlongs and fifty-five yards, claiming, $700, three years and up—1, The Falconer, $30.60, $10.50, $5.30; 2, Letter Six, $7.35, $4.10; 3, Poor Puss, $3.20. Time, 1:24 4-5.

Sixth race, six furlongs, claiming, $600, three-year-olds and up—1, James B. Brown, $4.60, $3.85, $3.20; 2, Lady Barrett, $19.65, $8.65; 3, Lauram, $11.40. Time, 1:17 3-5.

Seventh race, one mile and one-sixteenth, claiming, $600, four-year-olds and up—1, Torwida, $4.70, $2.50, $3.75; 3, Montdale, $3.30, $3; 3, Harbwire, $3.70. Time, 1:45 3-5.

Overnight Entries

VANCOUVER, Aug. 27.—Saturday's entries at Lansdowne Park:

First race, claiming, purse $500, three-year-olds and up, six furlongs—Shasta Bally, *95; James B. Brown, *105; Jack Ledl, 107; Keala, 107; Cadmus, *108; Norfield, 110; Best Fellow, 110; Golden Red, 110; Sonny Bunny, 110; Lady Small, 111; Ike Harvey, 113; M. J. McNulty Jr., 114. Also eligible—Stamp, 110; Tingling, 110; Fleer, 110; Jago, 110.

Second race, purse $500, Western Canadian breds, three-year-olds and up, six furlongs—†Bassano Maid, 98; †Bassano Lad, 100; York Belle, 105; Joe Shannon, 107; Calgary Lad, 107; Capflano, 107; Goddess of Liberty, 110; Calgary Stampede, 113.

†T. Hunter entry.

Third entry, claiming, purse $500, four-year-olds and up, five and one-half furlongs—Faverite, *96; Phillipe Lugo, *98; Ben Valet, *98; Traveling Star, *98; Ivy Gray, 101; Little Bum, 103; Kirkwood, 103; Mess Kit, 103; American Lad, 103; Billy Randolph, *108; Snow Mountain, *108; General Petain, 113. Also eligible—Operator, *93; Vio Munoz, *103; Glanmore, 103; Maurice Mulcahey, 103.

Fourth race, claiming, purse $400, three-year-olds and up, one mile and seventy yards—Forewarn, *94; Koko, 101; Tornida, *96; Bank Jr., 104; Wiltrude Wood, *102; Full o' Fun, 113; Hyampon, 113.

Fifth race, All Comers' Handicap, purse $700, for all ages, five furlongs—†Kaliko, 101; Tatters, 102; ‡Grey Rock, 103; Merry Chase, 104; Rey Schee, 106; Crescent, 107; Headache, 107; ‡Hilarity, 113; †Jack Fairman, 113.

†McNeil entry.

‡Swastika Stable entry.

Sixth race, Corinthian Handicap, purse $1,000, three-year-olds and up, one mile and one-eighth—Letter Six, 93; Dr. Larrabee, 96; †Kaliko, 100; Stump Jr., 103; Mush On, 103; Snow Maiden, 105; Prince James, 107; Coeur de Leon, 113; †Jack Fairman, 124.

†McNeil entry.

Seventh race, claiming, purse $500, three-year-olds and up, one mile and one-half—Kitty Lou, 101; Chick Barkley, 103; George Mushlebach, 103; My Rose, 104; Raymond Bradley, 104; Pawnbroker, 106; Bugler, 104.

*Apprentice allowance claimed.

TODAY Continuous 2-11 P.M. CAPITOL TODAY Continuous 2-11 P.M.
PRESENTS
"FIG LEAVES"
With
GEORGE O'BRIEN and OLIVE BORDEN
The season's most unusual offering. Supreme beauty interwoven with comedy in a story of great human appeal.
Screen's Most Lavish Gown Display in Technicolor
FOX NEWS SPECIAL NEWS SCOOP COMEDY
Gertrude Ederle Swimming the English Channel
FREE LOGE SEATS—Is Your Name Printed Here?
The Capitol Theatre invites Mrs. G. E. Smith, 432 Quebec Street, and two friends of her own choice, to be its guests any day this week. Please detach this coupon and present to cashier.
A New Name Every Morning. Watch for Yours!

At the Playhouses

AMUSEMENTS

The Screen

Capitol — George O'Brien in "Fig Leaves.

Columbia—All-star cast in "Sea Horses."

Dominion—Percy Marmont in "Mantrap."

The Stage

Coliseum—"Nearly Married."

Playhouse—"Miss Parkes of Parkesville."

Crystal Garden—Swimming and Dancing.

DOMINION THEATRE The world's champion pest—has at last found his way to the screen. He is the "know-it-all" camper, a city manufacturer who prides himself on a terrific liking for the "great outdoors," and who makes life miserable for all about him through knowing just the "right way" to do everything when camping—and ordering his fellow campers to do it in that fashion. The role is revealed in "Mantrap," which plays at the Dominion Theatre today, for the last time. Eugene Palette plays the part of this "super-Babbitt."

COLUMBIA THEATRE Allan Dwan has made of Francis Brett Young's dynamic novel, "Sea Horses," showing at the Columbia Theatre today for the last time, a thrill-crowded melodrama of striking beauty and picturesqueness. The plot deals in vigorous and refreshing manner with the stirring experiences of a lovely, cultured English girl on board an ocean freighter and in an isolated port on the East African coast.

CAPITOL THEATRE Olive Borden, who had the distinction of appearing as the heroine in "The Yankee Senor," a Fox Films picture in which Technicolor was used for the first time in a full-length release at the West Coast Studio, again faced the color cameras when Howard Hawks selected her to play the feminine lead in "Fig Leaves." This is an original story written and directed by Hawks for the Fox organization which ends its successful run at the Capitol Theatre today.

PLAYHOUSE THEATRE James Oliver Curwood at his best! That's "Steele of the Royal Mounted," the Vitagraph picture produced by David Smith, which is now showing at the Playhouse Theatre. Here is a clean, vivid melodrama of the North Woods that ought to thrill anybody who has depths. It is one of the most exciting photoplays of the season, and it is excellently acted by a cast that includes Bert Lytell, Charlotte Merlam and Stuart Holmes.

COLISEUM THEATRE Mr. Redmond's presentation "Nearly Married" at the Coliseum this week is breaking all attendance records and the final performance tonight is certain to play to a capacity house. Splendid acting, clever dialogue, tasteful scenery, pretty gowns, a good story and Ed. Redmond's master directorship, combine to make of this domestic farce, a really worth-while evening's entertainment. There is not a dull moment as the Coliseum management continues its policy of filling in between acts.

SARAZEN STILL LEADS IN WESTERN GOLF

Scores 141 for Two Rounds—Walter Hagen Close Behind After Some Brilliant Play

INDIANAPOLIS, Aug. 27.—Gene Sarazen, of New York, today retained his lead in the Western golf championship at Highland Golf Club with a total of 141, although he receded from his sub-par 69 of yesterday to 72 for the second round.

This left him only one stroke ahead of P. O. Hart, of Marriot, Ohio, who today added 73 to his par 70. The most spectacular performance of the day was provided by Walter Hagen, who equalled the course record of 68 and got within two strokes of the leader at 143. Hagen, with a 75 yesterday, played brilliantly today, ending his round with a 30-foot putt for a birdie 3.

B.C. Lacrosse Team Arrives in Winnipeg

WINNIPEG, Aug. 27.—The Ocean Falls, B.C., lacrosse team held a workout following their arrival here from the coast today. Local critics predict the coast players will give the Manitoba champions a hard fight in the series starting on Saturday. The winners of the series will travel in search of the Dominion title.

A Big Sea Spectacle! Bigger and Better Than "The Sea Beast"
SEA HORSES
With JACK HOLT, FLORENCE VIDOR, GEORGE BANCROFT and WILLIAM POWELL
BUSTER BROWN COMEDY
and
"THE RADIO DETECTIVE"
Matinee 15c. Evenings 20c and 25c.
COLUMBIA

DOMINION
Now Showing
A Drama of the Northlands
Mantrap
With
Ernest Torrance, Clara Bow
Percy Marmont
DOMINION COMEDY
The Cow's Kimona
DOMINION NEWS

PLAYHOUSE
Reg. Hincks Presents the Musical Comedy
"Miss Parks From Parksville"
On the Screen
"Steele, of the Royal Mounted"
With Bert Lytell and Stewart Holmes
Continuous, 7 to 11
Matinee Saturday

COLISEUM
(PANTAGES)
The Coolest Theatre in Town
Nightly at 8:15
Ed. Redmond Presents
'Nearly Married'
A Domestic Farce
Prices.....35c, 55c, 50c and 75c
All Seats, Except 25c, Reservable.
Phone 2314
Children Half Price, Except Saturday

Band To Night
Boys' Naval Brigade Band
8 to 9:15
Hear this splendid band tonight—watch the swimmers—join in the dance later.
Crystal Garden

Charge Liberal With Wholesale Bribery

EDMONTON, Aug. 27.—Charges of wholesale bribery and corruption within the meaning of the Alberta Elections Act, have been made against Lucien Boudreau, successful Liberal candidate in the Provincial constituency of St. Albert in the last election, are contained in a petition filed in the Supreme Court this morning in behalf of Louis Normandeau, defeated U.F.A. candidate. The petitioner asks to have the election set aside.

IN AID OF THE NAVY LEAGUE OF CANADA
VARIETY CONCERT
by
H. M. S. Curlew Concert Party
MEMORIAL HALL, VANCOUVER STREET
TUESDAY, AUGUST 31, 8:15 P.M.
Tickets, $1.00, 75c, 50c
Tickets on sale at D. Spencer, Ltd., [illegible] and Fletcher Bros

Important Notices, Employment, Business and Professional Directory, Wants, Etc.

The Daily Colonist

RATES FOR CLASSIFIED OR WANT ADVERTISEMENTS

One and one-half cents a word each insertion, nine cents a word a week, with a minimum of twelve words; cash with order. No advertisement accepted for less than twenty-five cents.

Death and Funeral Notices, $1.50 first insertion; $1.00 for each additional insertion. Marriages, Cards of Thanks and In Memoriam Notices, $1.50 per insertion.

Birth Notices, $1.00 per insertion.

Business or Professional Cards of two lines or under, $2.50 per month. Additional space at $1.25 per line per month.

Advertisers who desire may have replies addressed to a box at The Colonist and forwarded to their private address. A charge of 10 cents is made for mailing replies. In this case add three words (Box ..... Colonist") to the count for the number of words.

Out-of-town readers of our advertisements ask advertisers to give address as well as phone numbers, as it is not always possible to communicate through the phone.

The Colonist service is available every day from 8 a.m. to 10 p.m., excepting Sundays. Just call 11.

CLASSIFICATIONS

Acreage for Rent 83
Acreage for Sale 82
Acreage Wanted 84
Agencies Wanted 36
Agents Wanted 16
Autos for Hire 66
Automobiles 65
Births 1
Boats and Launches 70
Business Directory 71
Business Opportunities 69
Cards of Thanks 4
Church Notices 9
Coming Events 10
Dancing 28
Deaths 2
Dressmaking 28
Educational 23
Farms for Rent 86
Farms for Sale 85
Farm Produce 41
Farms Wanted 87
Flats and Apartments to Rent 53
Flats and Apartments Wanted 54
Flowers 7
For Sale—Miscellaneous 40
Funeral Directors 6
Furnished Houses to Rent 55
Furnished Rooms to Rent 49
Furnished Rooms Wanted 50
Housekeeping Rooms to Rent 51
Housekeeping Rooms Wanted 52
Houses for Sale 80
In Memoriam 5
Listings Cancelled 77
Lost and Found 29
Lodges and Societies 33
Machinery 64
Marriages 3
Maternity and Convalescent Homes 32
Miscellaneous 37
Money to Loan 31
Monumental Works 8
Music 24
Personal 21
Professional Directory 72
Property for Sale 80
Property Wanted 81
Poultry and Livestock 63
Room and Board 47
Room and Board Wanted 48
Situations Wanted—Female 18
Situations Wanted—Male 17
Summer Resorts 61
Teachers Wanted 15
Timber 30
To Exchange 22
To Rent—Miscellaneous 38
Unfurnished Houses to Rent 56
Wanted—Female Help 14
Wanted—Male Help 13
Wanted—Miscellaneous 46
Wanted to Borrow 32
Wanted to Buy—Houses 79
Wanted to Rent—Furnished Houses 57
Wanted to Rent—Miscellaneous 39
Wanted to Rent—Unfurnished Houses 58

2 DEATHS

McKAY—At the family residence, 621 Cornwall Street, Thursday, August 26, Sidney William McKay, aged twenty-one years and a native son. The young man is survived by his parents, Mr. and Mrs. William McKay, Gordon, who is in the interior, and Mrs. E. J. Mitchell, of this city. The funeral will take place this afternoon, at 2:40 o'clock, from the Sands Funeral Chapel, Rev. Dr. W. J. Sippreil will officiate and the remains will be laid to rest in the family plot at Ross Bay Cemetery.

WOODRUFF—On August 23, at the residence of Mr. and Mrs. H. E. Hawking Shawnigan Lake, there passed away, after a lingering illness, Charles Woodruff, beloved husband of Mrs. Mary Kilpatrick Woodruff, aged forty-four years and a native of Victoria. He leaves to mourn his loss his widow and one daughter, Beulah; also his father. He is survived by four brothers and four sisters. The remains are resting at the residence of Mr. and Mrs. Hawking, Shawnigan Lake, until 3 o'clock Saturday morning, when they will be conveyed to the Thomson Funeral Home, 1232 Quadra Street, where funeral service will be held at 3:30 o'clock, after which the remains will be laid to rest at the Royal Oak Burial Park. Rev. F. H. Fatt will conduct the service.

TURPEL—On Thursday afternoon, at the family residence, 722 King's Road, Elizabeth Ann Turpel, aged seventy-nine years, beloved wife of William Turpel. The late Mrs. Turpel was born in Nova Scotia but had resided in Victoria for the past forty-three years, and is mourned by her husband and two sons, Samuel and Emerson Turpel, and daughter, Miss Sadie Turpel, all of this city. The funeral will take place on Saturday afternoon, from McCall Bros' Funeral Home, at 2 o'clock, Rev. J. C. Goodfellow will conduct the service, after which interment will be made in the family plot at Ross Bay Cemetery.

BROTHERS—At Regina, on August 21 (of cancer), Christina (nee Campbell), beloved wife of Roy Brothers, Hart, Saskatchewan.

6 FUNERAL DIRECTORS

SANDS FUNERAL CO.
Offices and Chapel: 1212 Quadra Street
Phones 5206 and 5032

THOMSON'S FUNERAL HOME
1239 Quadra Street
Phone 492 Night and Day

S. J. CURRY & SON
Funeral Directors. Licensed Embalmers
960 Quadra Street Phone 948

7 FLOWERS

7A FUNERAL DESIGNS

SAVORY'S, LIMITED
The PREMIER FLORISTS
Established 1892
Floral Creations of All Descriptions
Our Specialty
Phone 1824 1421 Douglas Street

BALLANTYNE BROS., 949 Fort Street. Phone 294 or Greenhouses, Quadra, 2241X2.

CORNER FLOWER SHOP. Phone 1769. View and Broad. Funeral designs to your order. We grow our own flowers.

8 MONUMENTAL WORKS

J. MORTIMER & SON—Stone and Monumental work. 720 Courtney Street. Phone 3602.

STEWART'S MONUMENTAL WORKS, LIMITED. Office and yard, corner May and Alberta Street, near Cemetery. Phone 1817.

10 COMING EVENTS

A.O.F. WHIST drive and dance tonight, Foresters' Hall, Cormorant Street. Good prizes. Admission 25c.

BELVEDERE, Sooke Harbor Hotel—Third Summer Dinner Dance, Sept. 4 at 7 p.m. Zale's Orchestra.

DANCE—All-One-Family Dance Club, Saturday night, 9 p.m., A.O.F. Hall. Invitations only.

FOR Real Enjoyment for the Family—Take a car and drive yourself into the country. You will be surprised to find out at what little cost it can be done. B.C. MOTOR EXCHANGE, Ltd., 1052 Fort St.

HAMSTERLEY Lakeside Serenaders will play each Wednesday, Thursday, Friday and Saturday, 9 p.m., at Hamsterley Lakeside.

METCHOSIN Farmer's Institute District Fall Fair, Luxton Hall, Sept. 1st.

10 COMING EVENTS (Continued)

SATURDAY, August 28, commencing 8:30 p.m., Eagles' Military Five Hundred and Dance, New Eagles' Hall, Pandora and Douglas Streets. Good prizes. Admission 25c.

13 WANTED—MALE HELP

CLERK Wanted—Old established mercantile house has opening for intelligent young man for office work. Knowledge of city preferred. Age between 18-30 years. Box 9857, Colonist.

MACHINES designed, drawings and tracings. Tuition given, engineers coached. Phone Noel W. Barker, 2172L.

HIT THE BULL'S-EYE OF MORE MONEY THE Automobile Business, with its 20 million cars, offers you marvelous opportunities. Get into the big money class. Learn a trade now. We can teach you. Auto, Electrical, Batteries and Ignition, Vulcanizing, Marine, Stationary and Tractor Engineering.
INTERNATIONAL ENGINEERING SCHOOLS
910 View St., Victoria, B.C. Phone 7429

WANTED—Youth for bond office; must be fairly well educated. Apply in own handwriting to Box 9918, Colonist.

YOUNG man, used to plough and horses, strong and willing to do anything on small acreage; age, experience, wages expected. Colonist Box 2901.

13A SALESMEN AND AGENTS

MAKE MONEY AT HOME—You can earn $1 to $2 an hour in your spare time writing showcards. No canvassing or soliciting; we instruct you and supply you with work. Write today. The Menhenitt Company, Limited, 64 Dominion Bldg., Toronto.

OLD established house needs representatives with good address, aggressive and reliable; over thirty. Experience not as necessary as intelligence. Apply Box 6812, Colonist.

14 WANTED—FEMALE HELP

ATTENTION—Big $2 private Christmas card sample book free. Greatest imaginable demand this season for the celebrated inexpensive Royal Seilke. Secure orders now, even in spare time; deliver later. Highest commission. Experience or capital unnecessary. Bradley-Garretson, Brantford, Ont.

B.C. SCHOOL of Hairdressing—Now enrolling students for Fall class, commencing September 7. Phone 3599. 226 Seyward Bldg., Victoria.

EXPERIENCED marcellers wanted; wage and commission. Apply Firth Bros., 757½ Fort Street.

ENGLISHWOMAN who will help with own children and do plain cooking. Box 188, Duncan, B.C.

GENERAL maid for small family. Phone 4163R or apply Box 6924, Colonist.

HOUSE-PARLORMAID; references required. Mrs. Peters, 422 Peter Street, Esquimalt. Phone 2219.

MIDDLE-AGED or young woman as motherés help. 2424 Windsor Road.

SHAMPOOING, marcelling and curling. Mrs Winifred Holland, 213 Fort Street. Phone 1923.

SPECIAL Training is being given at the Sprott-Shaw Business Institute for the Provincial Civil Service (Stenographers) Examination. Telephone 33 for particulars.

STENOGRAPHERS—Provincial examination; coaching for. New Era School, Hibben Bone Building.

VICTORIA Barber Shop and Baths, 1110 Broad Street, opp. Times Bldg. Expert work. Haircutting, 35c; shaving, 15c; children's haircutting, 35c; ladies' bob or shingle, 35c; baths, 35c.

WE are now enrolling students for our Summer class in hairdressing and allied subjects. Particulars at 226 Seyward Building. Phone 3296.

WANTED—Experienced maid for cooking, dominoire work, also nurse-maid for upstairs work and care of children; references required. Must be willing to live in. States indefinitely. State age, experience; telephone number. Wages $10-$45. Box 9950, Colonist.

WANTED—A strong, reliable woman for housekeeper and assist invalid; must be able to cook. Enquire 209 Esquimalt Road, or Phone 2471R.

WANTED—Young woman cook-general, to do washing or heavy housework, small family. Box 9498 Colonist.

WANTED—For girls' private school, mistress for science and mathematics. Reply Box 6849, Colonist.

WANTED—Middle-aged lady to wait on the table and help in a small boarding house in the country. Wages no objection if capable of doing the work. Box 4778, Colonist.

WOMAN for housework and help with cooking. Wages $25 per month. Apply in person, mornings, to 952 Moss St.

5 LADIES only to complete our Fall classes, starting Sept. 1. Terms moderate. Victoria Hairdressing College. Apply 104 Woolworth Bldg., Victoria.

16 AGENTS WANTED

AGENTS—$12 daily selling Triangle guaranteed Hosiery. Pay daily. Full samples now ready. Free sample offer. Triangle Mills Co., Dept. 169, Montreal.

ANYONE can earn money selling our beautiful perennial Christmas Cards. Pleasant, easy occupation for spare moments. 35% commission. No experience necessary. Handsome sample album free. Manager, Christmas Cards, Dept. 17, 301 Keefer Bldg., Montreal.

AGENTS—Sell custom quality shirts, from factory to wearer. Big commission. Experience unnecessary. Sample outfit free. Write Lionel Mills, Dept. 1, Box 1401, Montreal.

EARN some extra money between now and Christmas. $10 to $20 easily made weekly in spare time, taking orders for "Imperial Art" Personal Christmas Cards. Everyone a customer. Take orders now, delivery later. Liberal commission. Send for free sample book. British Canadian, 21 Wellington Street, Toronto.

INVESTIGATE the immense possibilities of Canada's most complete tailoring line. A guarantee tailored-to-measure all-wool suit or overcoat as low as $22.95. Over 100 different fabrics. Beautiful selling outfit including raincoats, mackinaws and boys' suits. Big commission; attractive bonus plan; snappy advertising helps; real sales co-operation. Write at once for exclusive territory. If you are selling, why not represent the biggest and strongest in the industry? Royal Society Tailors, Dept. A, Box 2622, Montreal.

17 SITUATION WANTED—MALE

MARRIED couple (no encumbrances) want position, janitors or caretakers, any district; good references. State salary. Box 61, Duncan, V.I.

PARTY would invest moderate capital in sound business where services could be used (outside work preferable, but not essential). Box 2597, Colonist.

SHINGLING, roof work, painting, kalsomining; estimates free. Odd jobs. Phone 949, Laycock.

YOUNG man, 22, with ten years' practical banking experience, desires employment, preferably of a clerical or secretarial nature. Has knowledge of bookkeeping and shorthand. Excellent references. Box 3921, Colonist or Phone 2111L.

YOUNG man wants to work for plumber, any wages will do. Box 2903, Colonist.

17A PAINTERS AND DECORATORS

PAINTING, Kalsomining, etc., wall paper cleaned, roofs painted. A. Swift. Phone 7784R1.

17C CARPENTERS

CARPENTER, work of any description done by responsible man. 926X after 5 p.m. C. McMillan, Scott Street.

IF you want a carpenter, phone Secretary of local union, 917.

WANTED—All kinds of carpentry work, garages, roofs repaired; work guaranteed. Phone 7268L1.

18 SITUATIONS WANTED—FEMALE

ENGLISH girl, secondary school education, requires position, clerical or store assistant; excellent references. Box 6904, Colonist. Phone 3924.

ENGLISH Norland nurse, free September; specializes infants, delicate children. Miss Colin, Bonder Ave., West Vancouver. Phone West 1402.

EXPERIENCED woman wants work by hour, day or week. Phone 5224L1.

GOVERNESS would like position in private family; first-class certificate. Phone 1736R.

RESPECTABLE girl, 17, desires job to help small family. Phone 6026R1.

18 SITUATIONS WANTED—FEMALE (Continued)

STENOGRAPHER, senior six years, aged under thirty, desires position. General financial and commercial experience. Box 6741, Colonist.

WANTED—Daily work, cleaning, cooking or sewing. Box 6905, Colonist.

21 PERSONAL

ADDRESS of Madame Olivia, psychologist, palmist, changed to 1111, Oscar Street, Fairfield. Phone 3866.

CONSULT Madame Nicola, palmist, psychologist,—phrenologist. 1767 Oak Bay Avenue. Phone 2448.

COMBINGS made up. Work called for and delivered. Phone 2626R.

DR. HOLDEN has removed his office to Room 106, Union Building.

DEBT Recovery Office, 201 B.C. Permanent Loan Bldg. Special attention paid to accounts of professional men. Phones 4417, 7976L.

FOR Real Enjoyment for the Family—Take a car and drive yourself into the country. You will be surprised to find out at what little cost it can be done. B.C. MOTOR EXCHANGE, Ltd., 1052 Fort St.

IF your watch does not give satisfaction, bring it to the "Watch Bench," Brown Block, Broad St. Mainspring, $1; cleaning $1; work guaranteed. Opp. Spencer's.

MARSH'S stage for Duncan and way points on Island Highway leaves Dominion Hotel every evening at 5.

SUPERFLUOUS hair removed; new method, effective, harmless. Beauty Salon, Woolworth Bldg.

SAFETY razors resharpened; china repaired. Woods, late Cox, Carver's, 734 Fort Street.

TO Whom It May Concern—I, William Ernest Fletcher, will not be responsible for debts incurred by my wife (nee Katheren McCabe), after August 29. Pending divorce proceedings.

WATCHES, clocks and jewelry cleaned and repaired. Moderate charges. Work guaranteed. Dewar, Room 110, Woolworth Bldg. Phone 3283.

22 TO EXCHANGE

AMERICAN adding machine, nearly new. Will exchange for second-hand cash register. Apply T. Wilson, Royston, B.C.

EXCHANGE, 17 acres, Bainbridge Station, value $820, for merchandise, groceries, furniture. Apply 1008 Pandora Ave.

EXCHANGE, 30 acres, Cobble Hill, value $2,000, for home, vicinity of Victoria. Box 6235, Colonist.

FIVE acres, cleared, near Rik Lake; good black loam, especially suited for Winter vegetables; good 5-room house, water. Value $3,000; will trade for or 2-room house value to $2,300. R. V. Winch & Co., Ltd., 640 Fort St., Phone 5130.

IF you have property you want to exchange, see Charles F. Eagles, 211 Seyward Block.

$2100—NICE 2-roomed bungalow, with 2-piece bathroom, front hall and fireplace. Full basement, cement foundation, chicken house. Low Tax. Owner would consider car up to $200, cash $400, balance on mortgage at 7%. F. F. Higgs, 204 Pemberton Bldg.

23 EDUCATIONAL

MRS. F. T. C. WICKETT
KINDERGARTEN CLASS
1462 Fort Street Phone 1399

B.C. DRAMATIC School, Victoria and Vancouver, closed for holidays. Reopens Victoria, Sept. 4. Phone 1347 or 4418R.

SPROTT-SHAW (Victoria) BUSINESS INSTITUTE
Affiliated With the Business Educators' Association of Canada
COURSES: Commercial, Secretarial, Stenography, Preparatory and Radiotelegraphy. Classes now in session. Write for Prospectus.
JAS. H. BEATTY
Managing Director

EXPERT coaching for supplimental exams, mathematics and physics only, for college and High School pupils. Phone 1149R.

MALVERN House School. Preparatory school for boys, also girls' school in connection. Board-residence. For prospectus apply Headmaster, 1024 Richmond Avenue. Phone 5061.

NEW Era Business School, Hibben-Bone Building, rapid, record results.

SPECIAL COACHING for Matriculation and High School Supplementals. Classes now forming. ROCKLANDS ACADEMY. Tel. 804.

SELKIRK SCHOOL—Day and boarding school for boys. For prospectus apply to P. H. Hughes, Mus. Bac., A.C.P., 841 Selkirk Avenue.

ST. AGATHA'S Junior School for Boys and girls. Autumn term begins September 1. Telephone 6230Y2. 2711 Saanich Road.

SHORTHAND SCHOOL, 1011 Government Street. Business subjects thoroughly taught. E. A. MacMillan, principal. Phone 374.

"SUNSHINE LODGE" College for young children, for up-to-date and progressive education. Situated on the island of a well-managed home, with co-education and character training for the foundation. Course includes kindergarten to preparation for entrance. Limited boarding accommodation for both boys and girls. Daily transportation by arrangement. Prospectus on request. H. E. Hollwright, 916 Tolmie Ave., Victoria.

SEPTON College, Victoria (St. Charles Street and Rockland Avenue)—Boarding and day school for Girls. Kindergarten to Matriculation. Apply Headmistress, Miss K. F. Roberts, L.L.A.

VICTORIA SCHOOL OF EXPRESSION. Mrs. Wilfrid Ord
1712 Fairfield Road Phone 4312Y

24 MUSIC

AT Columbia School of Music, courses in vocal (Italian method), piano, violin, theory, harmony. Pupils recital every month. 1146 Broad Street, opp. Spencers. Phone 7272.

BANJO, MANDOLIN, GUITAR, and all stringed instrumente taught by W. G. Plowright, 1116 Broad Street. Phone 1933. Res. phone 1111Y1. Hours 1 to 9 p.m. except Saturdays.

GLADYS SHRAPNEL, violin, piano (Brussels Conservatoire), 1378 Cliva Drive, Oak Bay Avenue.

UKULELE, MANDOLIN, ORGAN AND PIANO taught. $2 per month. Box 2723, Colonist.

24A PIANO

ADAM BOYD—Piano, singing, organ. 1303 Yates. $4.20 per month. Res. phone 3967L.

CATHERINE M. Grimmond, teacher of piano. Pupil of Miss Marion Heming. 232 Simcoe Street. Phone 1626X.

F. T. C. WICKETT, A.R.C.O., L.L.C.M., Piano, singing, preparation for all exams. 1462 Fort St. Phone 1399.

MRS. Legge Willis, piano, elocution, gold medalist, London, England. Phone 5117L.

MRS. E. SEMPLE, teacher of piano. Phone: Res 2199; studio 2247.

NORA SHERWOOD, A.C.A.M., gold medalist, teacher of piano and theory. 2320 Curtis Road. Phone 7273L2.

REGINALD Cox, L.Mus. McGill. Pianoforte and theory. Last year's senior grade pupil, McGill, obtained highest marks in Canada. Studio, 1412 Fernwood Road. Phone 2662.

24B VIOLIN

ERNEST SEMPLE, violinist and teacher. Phones: Studio 2647, and Res. 2198.

VIOLIN—H. Hervon Idle, cheveux (Distinction, 1924) at the R.A.M. examinations. Postoffice Drawer 466, Victoria.

25 DANCING

VICTORIA Studio of Dancing. Stocker Building. Miss Farringdon. Phone 8118, after 2.

28 DRESSMAKING

AN experienced dressmaker, work by the day. Phone 3738L.

DRESSMAKING, coats and suits. Marie Thompson, 3 Linden Apartments. Phone 4680L.

DRESSMAKING, blouses, kimonos and alterations promptly done. Room 32, 1077½ Yates Street.

EXPERIENCED dressmaking, thoroughly reliable. Phone 5611L.

RECENTLY from Paris. Stylish evening dresses and alterations. Phone 5138L.

WANTED—Orders for children's hand knitted suits and sweaters. Phone 4782Y.

Double Service in Want Ads.

You can telephone your answers as well as your classified advertisements to The Colonist. Readers are often interested in Want Advertisements that do not carry the names or addresses of advertisers, but a Colonist box number. For the accommodation of those readers who find it inconvenient to write an answer, and to serve the advertiser better, we will take replies to Box Numbers over the telephone.

The Colonist Service is available from 8 a.m. to 10 p.m., excepting Sundays. Phone 11.

29 LOST AND FOUND

FOUND, several days ago, gold drop earring, containing 2 pearls and a stone. Owner phone 2058R.

LEFT at Colonist Ad. Department on August 24, walking stick. Owner can have same by calling at office.

LOST—Probably at Rotary fountain, Mill Bay, purse containing money. Studebaker key and War Certificate with name. Finder please take Police Station, Victoria, and claim reward.

LOST—Socket of carriage lamp, between the Willows and Cormorant Street, Thursday. Phone 710. Reward.

LOST—Lady's leather gauntlet gloves, Thursday. Terry's to C.P.R. Phone 3473X.

STRAYED—Large Irish terrier, last Sunday. Answers to name of "Waggles." Reward. Phone 16X Keating.

30 TIMBER

CROWN grant and licensed timber for sale. Cruisers' reports and estimates furnished, with topographical maps. Log brokers. Girdwood & Lewis, Ltd., 317-319 Pemberton Bldg.

WE have for sale timber, Crown grant of licence, large or small tracts. Pamberton & Son.

RYAN, McINTOSH, HIBBERSON, BLAIR & TIMBER CO., LTD., TIMBER CRUISERS, VALUATORS AND CONSULTING ENGINEERS. Timber for sale in large or small tracts. Crown grant or licence, in any part of the Province. 701-706 BELMONT HOUSE, VICTORIA.

31 MONEY TO LOAN

MORTGAGES
Improved Security Required

SWINERTON & MUSGRAVE, LTD.
140 Fort Street

MONEY TO LOAN ON IMPROVED PROPERTY
HESTERMAN, FORMAN & CO.
406 View Street Phone 22

AGREEMENTS for sale, mortgages, motor licenses, etc., bought for cash. Apply A. D. Ford, 207 Pemberton Building. Phone 1609.

ATTRACTIVE terms of repayment—Sums ranging from $260 upwards always available for first mortgage loans on business, home or farm properties. Lowest current rate of interest. Strictly confidential. P. R. Brown & Sons, Ltd., 1113 Broad Street. Phone 1076.

AGREEMENTS for sale and mortgages purchased. Money to loan. Fred Menzer, Herriotte, Bank of Nova Scotia Bldg., Victoria.

37 MISCELLANEOUS

ASK for Karshaw's Loganberry Juice; 100% pure. Sold at all stores.

ALL your trash will bring you cash, such as rags, bottles, also tools, stoves, furniture, or anything else. We call anywhere and pay best prices. Phone 4136.

ANYTHING in house repairs. Roofs repaired and tarred. Work guaranteed. Estimates free. Phones 7276, 3249L.

DECORATING, Paperhanging, Tinting. First-class work. Moderate prices. Thornley Allan. Phone 3323R.

FOR Real Enjoyment for the Family—Take a car and drive yourself into the country. You will be surprised to find out at what little cost it can be done. B.C. MOTOR EXCHANGE, Ltd., 1052 Fort St.

PAINTING, paperhanging and kalsomining. F. H. Ross. Phone 4212.

SAWS, all kinds, filed, set, gummed, etc. Phone W. Emery, 1367 Gladstone Ave.

WIRE fencing and general contracting. Jones & Rant, Ltd., 332 Cormorant Street.

SKIN Diseases—No remedy ever compounded so quickly allays fever and irritation of the skin as Dr. Thuna's Balsome. It is the most penetrating remedy known for eczema, scrofula, erysipelas, bad legs, salt rheum, blotches and all forms of skin eruptions or impurities of the blood. Call or write for information. Dr. Thuna's Herbalist, Head Office, 426 Queen Street W., Toronto. Six stores in Toronto.

38 TO RENT—MISCELLANEOUS

FOR RENT—Premises over F. Barns & Co., Ltd. store, Douglas and Johnson; suitable for association or club. Apply at office.

3 NEW modern stores, Douglas and Humboldt. Fine location for drug store, groceries and butcher shop. Sections of Gordons Store, 769 Yates St.; see our plan. May have nice store on View St. soon, between Government and Broad. The Griffith Co., Ltd., Arcade Bldg. Phone 1442.

GOOD HUNTING FOR RENT

100 ACRES of good hunting for rent, good condition, $15. Incubator, 20-egg, $2. 210 Kelvin Road.

SINGER sewing machine, $10. 713 Yates.

SIX good rebuilt range bargains. B. C. Hardware, 716 Fort.

THREE-PIECE bathroom set and sink, complete, $100. 1017 Hillside, near Quadra corner.

WINE kegs made from brandy, whisky or rum barrels. Wilkinson Cooperage, 241 Gorge, also City Market.

$20 CASH will buy a $42.50 modern set of Winchester Encyclopedia (10 volumes) in perfect condition, really as good as new. Call at 24 Winch Bldg., City.

100 LOADS of clay filling at a painful price. Phone 2324.

Established 1909

"Advertising is to business as steam is to machinery"

WOMEN
OF
VICTORIA!

You are the ones who have the most say as to what shall be bought in the home. Many of the things you eat, drink, household furniture, etc., are made in Victoria. Support home industries—you get the goods and your community gets the money. For instance, why buy imported butter when it is made right here? Is the small saving worth it?

NEWTON
ADVERTISING
AGENCY

Advertisement Writers and Advertising Contractors
Multigraph and Mimeograph Circular Letters and Postcards. Addressing. Mailing. Rates Quoted on Local, Domicile and Foreign Publications.
Suite 32, Winch Bldg. Phone 1915

40 FOR SALE—MISCELLANEOUS

40B CLOTHING, FURS, SHOES, ETC.

FOR Sale—Seal coat, good condition, size 22. Also English tweed coat; size 36. Phone 2323L.

40D FURNITURE

EVERY ITEM A GOOD BUY

Upholstered easy arm chairs	$15
Cabinet gramophone	$12 and $13
Three-piece mahogany parlor suite, in red leather, for	$32
Neat fumed china cabinet	$44
$600 Cabinet table silver	$190
3-Piece mahogany dining suite	$169
6-Piece fumed dining suite	$72
Wool tapestry Morris chair	$6.50
Typist's desk, $7.50; secretaire	$10.50
Grey breakfast set, unused	$21
Kitchen cabinet, a bargain	$25.50
Hallstand, with mirror	$4.50
Golden oak dining set	$19
Fumed oak extension table	$18
Axminster carpet, size 9x9 ft.	$12

BRITISH FURNITURE MART
743-747 Fort Street

A CHILD'S white enamel cot and mattress, with rubber tired wheels, $19. Phone 1439R.

BOX couch, up in cretonne, in first-class order; our price $8.50. Island Exchange, 729 Fort Street.

BARGAIN—Fine wardrobe, double doors and drawer, in A1 condition. Only $12.50. Oddy's, 1216 Douglas Street.

CHILD'S W.E. wooden crib, with mattress, A1 condition; only $7.50. Island Exchange, 729 Fort Street.

CARPETS, every description, guaranteed clean and sterilized. Largest stock in city. See ours before purchasing. Island Window & Carpet Cleaning Co., 917 Fort Street. Phone 2715.

CLEAN carpets and rugs, all sizes and prices. See our stock. Carpeteria Co., 740 Fort Street, Victoria.

FOR SALE—White iron bed and spring. Phone 2177R.

FOR SALE—One single bed and dresser. Telephone 2364X2 mornings.

HALL box seat, in Mission oak, equal to new, only $9.50. Island Exchange, 729 Fort Street.

SWAP—Pretty upholstered chair, good as new, only $9.72. Oddy's, 1212 Douglas Street.

SANITARY couch, with mattress, like new, cheap, $10.50. Island Exchange, 729 Fort Street.

40E MUSICAL INSTRUMENTS

A SNAP. Edison Diamond Disc phonograph, cost $125, with 100 worth of records. The lot for $65. Apply 937 Caledonia, or phone 6064R.

40 FOR SALE—MISCELLANEOUS (Continued)

FOR Sale—Heintzman piano, beautiful tone, bargain. Room "A," Campbell Building, 1-6. Phone evenings, 1307L.

PIANO, beautiful tone, up-to-date action, $115. Mutual Exchange, 734 Fort Street.

SMALL gramophone, mahogany case. Phone 4746R2.

40F RADIO

FOR Sale—Four-tube radio. Phone 7116L.

40G OFFICE AND STORE EQUIPMENT

FLAT TOP desk, in old walnut, 4 drawers each side; in good order; $21. Island Exchange, 729 Fort Street.

40H BICYCLES AND MOTORCYCLES

BICYCLE Sale now on at the Victory Cycle Works, 2811 Johnson Street. Boys' bicycles, $7.50 to $17.50 and up. Fully guaranteed.

SNAP—1916 Harley electric, new battery, tires, and motor in A1 condition, $125. 1923 Harley outfit, $400. Terms. See us. R. Shenke & Sons, 918 Fort.

40I STOVES AND RANGES

BAKERS' ovens—write for catalogue and list of used ovens. We pay freight to Winnipeg and Vancouver. Hubbard Oven Co., 1100 Queen West, Toronto.

FOUR-HOLE kitchen range in good condition; cheap. Apply mornings or evenings. 2047 Chaucer Street, Oak Bay.

MUST sell Clark Jewel gas range, 2 heaters, 1 kitchen range. Phone 4123R.

STOVES and ranges, reduced prices. We install. Southall, 764 Fort. Phone 4238.

6-HOLE range, with warming closet and coil; splendid condition; $36.50. Carter's Stove Store, 822 Fort Street. Phones: Day 2163, night 1626.

40M GOAT DAIRIES

GOATS' milk for sale, delivered, 25 cents a quart. Miss Mott, phone 7714R.

GOATS' milk, delivered, 10c per pint; quality guaranteed. Phone 7060R. Pioneer Goat Dairy, 634 Langford Street.

40O FARM IMPLEMENTS

HAY and straw baling—The new outfit (no men to feed.) Whitby & Blake, West Saanich Road.

40X MISCELLANEOUS

A GENTLEMAN'S handsome 18 carat gold watch for $20 cash. Retail value from $90 to $110. Apply to Postoffice Box 174.

A large and varied collection of English dahlias, imported and grown by A. Francis, Mount Tolmie. Coma and see them growing. Phone 4853L.

AIR-DRIED and ground Kieselguhr, 94% silica, is obtainable in large quantities. Address Box 2609, Colonist.

ALL makes sewing machines, phonographs and washing machines repaired. 716 Yates.

ALL black soil, clay and manure delivered. Also trucking and general teaming done. H. Vye, Phone 163, 1843 Kings Road.

BARTLETT pears for canning, $1.25 per box of 40 lbs., delivered. Should be ordered now. Phone 2842L1.

BOOKS! Books! Books! Thousands to select from at British Furniture Mart, 743-747 Fort Street.

BABY Carriage Works, 943 Fort Street. Phone 4614R. English carriages from $12. Latest low body styles, $35. Repairs of all kinds.

FRESH milk delivered daily in Victoria West and Esquimalt. J. Heath. Phone 4991R.

FOR Sale—Large size well-made trunk, $17.50. Sample suit cases, $1.75. Portable gramophone, $12.50. Table gramophone, $3.75. Prisms field glasses, $12.50. Price cups with base, $1.75. Old High violin, $17.50. Cone-shape radio speaker, $12. Dunlop outer tires, $3. Inner tubes, $1. Boy's bicycle, $7.50. Gent's Massey bicycle, $12.50. Gold-filled spectacles to fit any sight, $1.75. 1,000 new cylinder records, 35c each. Exchanged, 10c each. Jacob Aaron's, New and Second-hand Store, 283 Johnson Street, 4 doors below Government Street. Phone 733.

FOR Sale—303 Savage rifle, as new, $30. Phone 4107R2.

FOR Sale—Solid gold watch in 18-carat case, Ingraham 21 jewels; cash value at least $90; price for spot cash, $30. Apply Postoffice Box 374.

FOR Sale, large windmill. Just the thing for a farm well. In perfect condition. Cheap. Phone 4706L, or Box 12, Colonist.

FAIRBANKS-MORSE dragsaw, complete equipment with 3 saws; $100. Thos. Plimley, Ltd., Phone 397. Victoria, B.C.

FOR Sale—Cedar fenceposts, 10c each. Phone Keating 297.

FOR Sale—Good rifle, or exchange for shotgun. Also 2 Khaki Campbell ducks for sale. Williams, corner Derby and Cedar Hill.

FREE wood, 4ft., 2ft. and trimmings. Coma and get it. Wilfert Lumber Co., Colwood.

GAS heater, $2.00, air-tight heater, $3.00, fur collar, $6.20, lady's coat, $2.20. 1918 Stanley Ave. Phone 9241R.

GEO. COOPER, plumber, 1011 Hillside Avenue. Phone 2128. Three-piece bathroom set, complete, $100.

HOUSEBOAT, unfurnished, for sale, $130 cash. Phone 2723L.

JOHNSON'S Electric Floor Polisher and Waxer for rent at $2.00 per day. Electric wiring and repairs. Bring us your curlers, irons and cords. Double sockets 20c each. Fox & Mainwaring, 613 Fort Street.

JERSEY Milk delivered daily; also soil and manure for the garden. H. Vye, 1846 Kings Road. Phone 136.

MALLEABLE steel range, $2 per week. Phone 4669. 712 Pandora, removed from 1424 Douglas Street.

NICE ripe Bartlett pears for sale, 2 cents lb. 2946 Fort Street.

RANGE, like new, $32. Cream separator, good condition, $15. Incubator, 20-egg, $2. 210 Kelvin Road.

SINGER sewing machine, $10. 713 Yates.

SIX good rebuilt range bargains. B. C. Hardware, 716 Fort.

THREE-PIECE bathroom set and sink, complete, $100. 1017 Hillside, near Quadra corner.

WINE kegs made from brandy, whisky or rum barrels. Wilkinson Cooperage, 241 Gorge, also City Market.

$20 CASH will buy a $42.50 modern set of Winchester Encyclopedia (10 volumes) in perfect condition, really as good as new. Call at 24 Winch Bldg., City.

100 LOADS of clay filling at a painful price. Phone 2324.

46 WANTED—MISCELLANEOUS

ALL junk you have, the Veteran Junk will buy. Phone 2981.

DON'T hesitate—Phone 2406 if you have any furniture you wish to dispose of. Our representative will call and offer current prices. Island Exchange, 729 Fort St.

GENTLEMEN'S discarded clothing bought. Best prices paid. We call. Shaw & Co., 735 Fort Street. Phone 451.

GET cash for your men's discarded clothing, shoes, etc. Four doors above Blanchard, 609 Fort Street, or phone 3469.

HIGHEST cash prices paid for old gold, silver, antique jewelry, silverware, diamonds, etc. J. Ross, 1012 Government St.

HIGHEST cash prices paid for diamonds and old jewelry at Aaronson's, 231 Johnson Street. Phone 733. Will call at any address.

MRS. JOWITT, 621 Fort, buys and sells ladies', gents' and children's clothing, jewelry, silver, china. Special—Gents' suits wanted. Phone 2134.

OLD bicycles and parts, in any condition. Victory Cycle Works. Phone 728. 2811 Johnson Street. Call any address.

PHONE 8113—WE PAY BEST PRICES for bottles, rags, tools, stoves, furniture, or anything else you wish to dispose of. We call anywhere, any time. Try us.

RAGS, bottles, furniture, old clothes, junk, etc. Best prices. Phone 2074L.

VICTORIA JUNK AGENCY CO.
We Buy Junk
1312 Wharf Street Phone 1314

WANTED—A wheel chair, cheap. Apply Mrs Bailey, Phone 7698L.

WANTED to Buy—2 or 3-tube radio, factory made. Phone 4381R.

WANTED—Two h.p. engine and jack for deep well. A. D. McDonald, Sidney, B.C.

WANTED—Some good furniture, suitable for a small house. Box 6774, Colonist.

WANTED—Large quantity 4-ft. fir cordwood. State price and where can be

A Mart for Busy Readers--House and Business Property for Sale and Exchange

56 UNFURNISHED HOUSES TO RENT

PEMBERTON & SON

Avebury Street—6-room bungalow, concrete basement, furnace ..... $32[illegible]
Newport Avenue—7 rooms, hot water heating; garage; good position ..... $40[illegible]
Beechwood Avenue—5-room bungalow, basement, furnace, fireplaces; close to sea and car line $30
Cowen Avenue—2-room modern bungalow, $18
Belmont Avenue—9-room modern bungalow, furnace $35
625 Fort St. Phone 968. Victoria, B.C.

FOR Rent—Five-room house with bath and hot and cold water, near High School; $18 per month. Four rooms and bath in Victoria West, $20. Alder & Sons, 614 Broughton Street.

TO Rent—6-roomed modern house, from August 1. 1984 Old Esquimalt Road.

SPLENDID 6-room house, best part Fairfield, open fire, gas furnace, tubs, garage, $37.50. James Bay, close to Parliament Buildings. 5-room bungalow, good clean condition, linoleum and range, $25. Four-room bungalow, Hillside district, open fire, full basement, $16.25. Six-room house, close to Lumber yards, good condition, $12. H. Amphlett, 215 Union Bank Bldg. Phone 5900.

SIX-ROOM modern house, best part Fairfield. Rent reasonable to suitable tenant. Immediate possession. Phone 55891.

UNFURNISHED or partly furnished semi-bungalow, good location, near park, close in; furnace heated; instantaneous water heater; all conveniences, good garden. Reply Box 9853, Colonist.

WELLINGTON AVE.—Eight-room semi-bungalow, $40, long term; or $45, short term. R. G. Christy & Co., Ltd., Times Building.

2635 BLANSHARD ST., between Hillside and King's Road — Six-roomed bungalow, with gas, linoleum; garage and fruit trees, nice garden; rent $25 month. Apply 715 View Street.

5-ROOMED cottage, hot and cold water, electric light, $11. Apply 1413 Denman St.

57 WANTED TO RENT—FURNISHED HOUSES

BUNGALOW, 5 or 4 rooms, near car line, from 1st of October. Apply 1140 Rockland Avenue. Phone 50548.

WANTED—Six-roomed furnished house, Oak Bay district preferred; $30 to $40. Box 6436, Colonist.

58 WANTED TO RENT—UNFURNISHED HOUSES

NICE, warm comfortable six or seven-room house or bungalow with one or more bedrooms downstairs, close in. Central, Oaklands, Willows or North Quadra schools. Address Box 5584, Colonist.

WANTED to rent or buy, modern bungalow with 3 or 4 lots or more, suitable for chicken raising. Give all particulars in first letter. Box 6038, Colonist.

61 SUMMER RESORTS

61A COTTAGES AND CAMPSITES

ANCHORAGE TEA GARDENS, Brentwood Bay—Furnished cottages, floored tents, to rent. Afternoon tea our specialty; home cooking.

AT Cadboro Bay—Furnished cottages and tents. By week or month. Phone 5207R1.

COTTAGE, fully furnished, for rent at Cordova Bay for September. Box 6840, Colonist.

ROOM and board in quiet country house. Terms $10 week. Apply Miss Mackay, South Pender Island.

SOOKE HARBOR Auto Camp and General Summer Camp, at the foot of Whiffen Spit, in virgin forest on the open sea and harbor; expansive beach; unrivalled scenery. Modern conveniences, shower baths, cabins and tents. Sooke Industrial Development Co., Sooke, V.I.

SUMMER cottage, furnished, two rooms, light and water; cheap for rest for season. Phone 6354R3.

TO Let, Cordova Bay—Furnished cottage. Phone 4100.

61B HOTELS

EVERYTHING for an enjoyable Summer vacation at Montague Harbor Ferm Lodge, Galiano Island, just opened up. Camp sites for rent. Apply proprietor.

BELVEDERE SOOKE HARBOR HOTEL. Country appeals to sportsman, fisherman, historian, geologist, artist, mountaineer, or seeker after rest and recreation. Twenty-one miles from Victoria. Reached by C.N.R. Motor coach or automobile. $4 per day, inclusive. Under new ownership and management. Messrs. Robillard Bros.

GOSSIP ISLAND RESORT—Hotel and furnished cottages; boating, bathing, fishing, tennis, etc.; 55 miles from Victoria, each cottage has private beach; milk and farm produce. A card will bring full particulars. I. G. Denroche, Gossip Island, Galiano.

GRORVENOR House, Port Washington, Pender Island, B.C. Boating, bathing, fishing and tennis. Terms moderate. Apply Mrs. Logan.

HARBOR House Hotel, Ganges Harbor—An ideal spot to spend a holiday. Bathing, boating, fishing, tennis, billiards. Good table. Terms moderate.

ON Lake Shawnigan—Restful home for the Winter. Savira Lodge, Point 45.5, C.N.R. Co., Victoria. Terms most reasonable.

THE White House, Fulford Harbor. Boating, bathing, fishing, tennis. Daily service from Victoria. Ideal resort.

63 POULTRY AND LIVESTOCK

63A POULTRY AND SUPPLIES

BEST prices paid for poultry. Seaview Poultry Farm, 420 Dallas Rd. Phone 5669.

FOR Sale—Trio Jersey black yearlings; 10 W. Leghorn pullets, April hatched. Phone Sidney 39F.

FOR Sale—B.C. Black Minorca cockerels, R.I.R. utility cockerels. J. Brendson, 559 Oliver Street, Oak Bay.

500 WHITE Leghorns pullets, Hollywood strain, far sale, nine weeks old. Nothing finer in B.C. Arriving daily—Crate-fattened, milk-fed chickens and broilers. The only store in Victoria which sells every chicken it sells. Buy quality. John Day, 629 Cormorant Street. Phone 1565.

63B HORSES

FOR Sale—Saddle pony, 15 hands, bay color, 10 years old, very quiet and safe for children. With saddle, bridle and blanket complete, $50. Apply owner, phone [illegible].

63C CATTLE

FOR Sale—Jersey cow and calf. 3569 Millgrove St.

FOR Sale—Pedigreed Jersey bull, 2 years old. Phone Keating 157.

63E GOATS

TWO fine goats, milking 1 qrt. each, $20 two. Mullard, Shelbourne St. Phone 135.

63F DOGS

FOX terrier puppies, smooth, nicely marked. Boyd, 499 Davida Ave., Gorge.

REGISTERED black cocker puppies, six months old. 1745 Bank Street. Phone 40057.

63H RABBITS

CHINCHILLAS—3 due young rabbits, also breeding trio. What offers? Mrs. Hocking, Amelia Ave., Sidney. Phone 33R.

63X MISCELLANEOUS

FOR Sale—Eight young pigs 4 weeks old, $9 each. Phone Colquitz 15X.

TOGGENBURG goat, good milker, $15. Chinchilla rabbit (doe), $3. Mammoth Pekin ducks, $1.50. 540 Keith Road.

65 AUTOMOBILES

65A FOR SALE

BUICK E-49, good rubber, $175. Cadillac, Model 55, 4 new tires, overhauled, make a good stage, $950. Studebaker Special Six, 3 passenger, in good mechanical condition, $650. No finance fees charged. Terms and trades.

PARTS PARTS PARTS

For Cadillac 8, Buick, Hudson Super, Dodge, Reo Speed Wagon, Big 3 Studebaker, Nash, Dort, Rupp, Maxwell, Overland, B.G. Chev., and a thousand others.

PACIFIC AUTO WRECKING CO.
641 View St. Phone 5338
ASK FOR MR. JUNKIE

FOR Real Enjoyment for the Family—Take a car and drive yourself into the country. You will be surprised to find out at what little cost it can be done. B.C. MOTOR EXCHANGE, Ltd., 1052 Fort St.

FEDERAL Trucks. Cameron Motor Co., local distributors, 844 Fort St. Phone 4023.

65 AUTOMOBILES (Continued)

FOR Sale—Ford Sedan, starter, good tires and in fine running order, $329; terms if desired. Phone 598.

FOR Sale—1926 Star Canpster, run very little, full balloons, car in perfect shape. Price $900, terms or cash. B.C. Motor Exchange, 1052 Fort Street.

FORD Rug—Factory made body, just overhauled. Best looking hug in city. Terms. $150. Empress Garage.

ALL GOOD BUYS

HUDSON Super-Six, 7-passenger, the best of cars, a real treat to drive. $500, or will trade for Ford Coupe. Maxwell Touring car, 1916-1919, good tires, good battery and running good; a bargain at $100. Parts for all makes of cars. We save you money.

W. FRANK CAMERON AUTO WRECKING
840 View Street Phone 1599

AN EXCEPTIONAL BARGAIN IN A LATE MODEL SEDAN

OWNER leaving city will sell his 1924 DURANT Four-Door Special Sedan, with every equipment; only run 8,000 miles, at a sacrifice price of

$900

Car may be seen and demonstrated at

JAMESON MOTORS, LTD.
740 Broughton Street Phone 3246

SPECIAL Rebuilt Trucks—1½-ton Packard; 3½-ton Diamond T.; 3½-ton G.M.C.; 2-ton Garford; 1½-ton Garford; 1924 Ford 1-ton truck, with Universal trans.; 03 Reo speed wagon; 1999 Grey-Dort, $195; Overland 86, $179; Hudson Super Six, $375; Fords, 1918 and up; Chevrolet, 1919, 5 and 5-ton worm-drive rear ends; trailers from 1 to 4-ton; second-hand parts for all makes of trucks. Clarke's Service Garage, 1717 Cook St.

VALUES—This week offers another fine stock of used cars recently traded in on new Hupmobiles:

OLDS, 1923 model touring $650
HUPP, 2-passenger touring $600
STUDIE, 5-passenger touring $440

CONSOLIDATED MOTORS (Victoria), LTD.
090 Yates Street Phone 5175
Terms and Trades
Open Evenings, 7 Till 9

CERTIFIED USED CARS

CHEVROLET "490," good condition $200
FORD Touring, new paint $300
FORD Sedan for only $400
CHEVROLET "490." A gift at $225
FORD Sedan, like new $475
McLAUGHLIN Touring, only $500
STUDEBAKER. A snap for $500
OVERLAND Touring. Yes! $500
CHEVROLET SUPERIOR, 1925 ..... $500
CHEVROLET SUPERIOR, 1924 ..... $600
CHEVROLET SEDAN, 1924 ..... $850
CHEVROLET COUPE, 1925 ..... $875
STUDEBAKER COUPE for $700
HUPMOBILE Touring $800
McLAUGHLIN Touring at $650
NASH ADVANCED SIX for $1350
McLAUGHLIN-BUICK for $1550

WE GIVE REASONABLE TERMS
WE TRADE

BEGG MOTOR CO., LTD.
YATES AND QUADRA
PHONE 2055

JAMESON MOTORS LTD.
RED TAG GUARANTEED USED CARS ARE BETTER

5,000 miles guarantee on tires within one year, 15 months on battery, 90 days' guarantee for replacement of defective parts, and free service on adjustments. Further, come in and have the Studebaker Used Car Pledge thoroughly explained. Our values are exceptional.

STUDEBAKER SIX 5-PASS. COACH (Red Tag), finished in chase mohair upholstery, equipped with front and rear bumpers, motometer and bar cap, Gabriel snubbers, automatic windshield cleaner, rear view mirror, spare tire, tube and tire cover, and a very late model, for only $1395
STAR SPORT TOURING, 1926 (Red Tag), 5 equipped with every extra. Car is practically new $845
DURANT SPORT TOURING, with every extra possible. For only $845
OVERLAND SMALL FOUR, in good running order; good tires. Only $125
McLAUGHLIN MASTER SIX, 7-passenger, in good running order, for only $195

JAMESON MOTORS, LIMITED
Phone 5569 719 Broughton Street

THE 1927 McLAUGHLIN-BUICKS ARE SUCH EXCEPTIONAL CARS, WE ARE ABLE TO OFFER MOST REMARKABLE VALUES IN USED CARS OF VARIOUS MAKES. IF WE DO NOT ADVERTISE WHAT YOU FANCY, COME IN AND SEE US, ANYWAY, AS WE PROBABLY HAVE JUST WHAT YOU WANT.

McLAUGHLIN-BUICK Two-Door Sedan, in beautiful condition. Bumpers, stop light, motometer, seat covers, etc. New car guarantee $1550
DODGE SEDAN. Privately owned and exceptionally well cared for. Disc wheels, bumper, stop light, etc. $1200
OLDSMOBILE COUPE—An extremely nice running four-cylinder, and one of the finest looking coupes in town $850
STUDEBAKER LIGHT SIX. In beautiful condition inside and out, and with complete equipment, including disc wheels $850
CHEVROLET. A 1924 model touring in splendid condition. Others—All on "Easy-to-Meet" Terms

H. A. DAVIE, LTD
956 Yates Street Phone 6000
McLaughlin-Buick Agency
Open Evenings

BYE BROS., LTD.

1926 CHEVROLET SEDAN, 4-door, as new.
1926 OVERLAND SEDAN, 5-door.
1920 Four-Door FORD Sedan $675
OVERLAND Six Coach, 1926 model $1175
1924 CHEVROLET Superior $500
NASH 4 Touring $775
DURANT 5 Touring $625
NASH Six Roadster, in beautiful condition $1250
STUDEBAKER 7-Passenger, 1924 model, all new tires, repainted and overhauled $1350

3½-TON Giant hogging Truck and Trailer (9½ and good bedding contract, $90 per day. Price $6,000. Apply B.C. Motor Exchange, Ltd., 1052 Fort St. Phone 445.

NATIONAL MOTOR COMPANY, LTD.
1925 STUDEBAKER Big 6 Touring, display top. Will sell this car at a bargain, good terms offered to a reliable party. Write Box No. 6009, Colonist.

65 AUTOMOBILES (Continued)

AUTOMOBILES

DO you want an extra good buy in a good used car? If you do, come in and inspect our stock. We have

McLAUGHLINS
CHEVROLETS
FORDS
SEDAN
COUPES
OVERLANDS
STUDEBAKER
CHALMERS
DODGE
400 CHEVROLETS, ETC.

We have priced our large stock of good used cars at away below the market. This is your opportunity in an excellent buy.

MASTERS MOTOR CO., LTD.
916 Yates Street (Corner of Quadra Street)
Phone 373

STUDEBAKER BARGAIN

$100 DOWN and balance arranged in suit you will buy a beautiful Studebaker Special Six touring, recently repainted and mechanically extra good. Full price $595

CHALMERS "6" BARGAIN

$50 CASH and the balance to suit you will let you drive home a real smart looking and nice running Chalmers "6" touring. Full price $375

$55 CASH, and the balance of $110 arranged to suit you, will take a six-cylinder OVERLAND touring. This is a gift.

MASTERS MOTOR CO., LTD.
912 Yates Street (Corner of Quadra Street)
Phone 573

REAL VALUES IN USED CARS

TERMS!	TRADES!
TOURING, good running order	$25
1919 TOURING, Shock absorbers, demountable rims, real value at	$85
ANOTHER good Touring car, 1916 model. Now	$80
1912 ROADSTER. Fine car for the hunting season	$45
1921 TOURING. Mechanically in A1 shape, five tires. This car can be bought at our sale for	$185
TOURING car. First-class mechanical condition; new paint. Special	$215
1923 TOURING. Completely overhauled motor transmission, rear end, new top, new paint	$265
1924 TOURING, with many extras, new paint, mechanical guarantee, for	$360
1925 TOURING. Equipped with full balloon tires; new paint, guaranteed for three months against mechanical defects	$425
COUPE. Overhauled, new paint, good rubber	$325
1924 COUPE. Good mechanical condition, good rubber	$385
TUDOR SEDAN. Overhauled completely, with shock absorbers, new paint	$310
ANOTHER TUDOR SEDAN at	$395
1925 REBUILT TUDOR SEDAN. New car guarantee, mechanically perfect, brand new body. Special	$590
LIGHT DELIVERIES, from $419 to	$50
1923 CHASSIS. Guaranteed against all defects for three months. Special price	$225
TRUCK, condition good as new, from $500 to	$100
OVERLAND, Model 1923. Mechanically perfect, with new paint	$225
OVERLAND 20, for	$175

PURCHASER'S GUARANTEE

Thirty days against Defects. 10 Days Free Service. All our cars are reconditioned, passed through and inspected by our shop and our Electrical Dept. Purchasers have the option of applying their deposit on any other new or used car within ten days of purchase if not satisfied.

The House With a Definite Policy

NATIONAL MOTOR CO., LTD.
Authorized Ford Dealers
601 Yates Street, Victoria, B.C.
Phone 4509

SAVE YOUR MONEY

Buying and automobile is an investment in Health, Happiness, Time Saving and Efficiency.

To buy it on time is wiser than buying real estate on instalments.

$160 CASH and $35 per month buys a late model Hupmobile Touring, a car we recommend. Price cut to $485.
$300 CASH and $55 per month buys a nearly new Nash 4-passenger Coupe.
$25 CASH and $10 per month buys a Ford Touring in real good shape.
$175 CASH and $50.00 per month buys a Durant Special 4-cylinder Touring in perfect shape.
$150 CASH and $25 per month buys a late model Dodge Sedan, a car you will be proud to own.
$35 CASH and $10 per month buys a 1923 Chevrolet 490 with self-starter, demountable rims, one-man top, etc. Total price, $495.
$250 CASH and $45 per month buys a 1925 Star Canpster, like brand new.
$250 CASH and $45 per month buys a Dodge 1921 model; run less than 10,000 miles, with brand new battery.
$50 CASH and $10 per month buys a 1924 model 90 Overland, the best car the Whippet people ever turned out.
$150 CASH and $30 per month takes a Ford Coupe with a new car guarantee.

No finance fee, insurance or interest. Ten per cent (flat-cost) for cash.

If you want to sell your car see our official appraiser. Auto contracts refinanced. We repair loose wheels while you wait. Parts, Wheels, axles, tires, gears, tops, batteries, radiators, lights, for all makes of cars.

Terms Trades
B.C. MOTOR EXCHANGE, LTD
1052 Fort Street Phone 442

THE MOST SENSATIONAL USED CAR SALE EVER PUT ON IN THE CITY OF VICTORIA

A Good Used Car for $1.00
And Many Others Bargains in a Long List

THE TIME—
Sale Starts 5:00 p.m., Monday, August 30, 1926.

THE PLACE—

A. W. CARTER
Showrooms
Corner Gordon and Courtney
One Block From Postoffice

REAL GOOD BUYS

OVERLAND, good battery, almost new tires, paint, upholstery, motor and everything in good condition. Price $125
OVERLAND 4, in excellent condition; always privately owned. A real economical buy $350
FORD Touring. Will run anywhere $45
FORD Today Sedan. Looks like new, has shock absorbers, excellent tires; in fact, everything A1. Price $425
FORD Coupe. A1 order, tires and everything. Be sure and see this at $400
OVERLAND 5, excellent tires, new battery. A car that will give excellent service. Price for large family. Only $150

McRAE-MELDRAM MOTORS
992 Yates Street Phone 2403
Oakland and Pontiac

FORD 1-Ton Truck overhauled $150
1921 OVERLAND 190 ..... $425
FORD Touring $85
CADILLAC EIGHT, Model 57 Touring, rebored and overhauled and new paint.

MOON "6" and DIANA "8"
Sale and Service
ERNIE HILL'S GARAGE
885 View Street Phone 5776

USED CARS OF MERIT

1925 MAXWELL TOURING $360
1924 MAXWELL COACH $975
1921 CHEVROLET TOURING $475
1923 DODGE COUPE $775
1923 SUPER SPORT MAXWELL $850
1920 CHRYSLER ROADSTER $1650

Pay a little money and take your choice of cars and terms. We're here to see you get a good buy.

THOS. PLIMLEY, LIMITED
Broughton Street Victoria, B.C.
Phone 55

To Out-of-Town Subscribers

Out-of-town subscribers who wish to answer advertisements in which only the telephone number of the advertiser is given, may mail their replies to The Colonist, and The Colonist will communicate such replies to the advertiser.

65 AUTOMOBILES (Continued)

1923 DODGE BROTHERS' COUPE. This car has been repainted and thoroughly overhauled. Many thousands of miles of Dodge Brothers' dependable service at $569. Late model Ford Coupe, with many extras, condition like new, at $500.

A. E. HUMPHRIES MOTORS, LTD.
820 Yates Street Phone 479

1924 FORD Touring, balloon tires, new paint and top, runs fine. Must sacrifice. $375, terms. 915 Government St.

66 AUTOS FOR HIRE

K. AND B. taxi five-passenger Buick, enclosure, $1.00 hour, shopping; $3 touring; lady or gent chauffeur. Phone 1969.

69 BUSINESS OPPORTUNITIES

FOR Sale—My equity in modern apartment block, good revenue producer; nice location, close in. Box 6899, Colonist.

PARTY with $1,500 for investment in paying interesting business, fully secured. Box 6805, Colonist.

REAL snap—Corner confectionery, fixtures, $150; stock at invoice, near school. Box 6764, Colonist.

WANTED—Small confectionery business. State lowest cash price and location. Box 6747, Colonist.

$1500—GROCERY business, suburban, doing a nice family trade.
$1350—SUPERIOR close-in business, groceries, candies, soft drinks, papers, etc.; positively reliable and all cash trade.
$1400—ACCESSORIES agency, absolutely high class and the best advertised goods on the market, well established and capable of great expansion.
$4500—OR STOCKTAKING. Most up-parlor fruit, flowers, confectionery; combined or separate; all cash trade of large profits.

HARRY AMPHLETT
212 Union Bank Building Phone 5260

69A AGENTS' OFFERINGS

WANTED

CLOSE-IN BUSINESS OR SEMI-BUSINESS PROPERTY. MUST BE SNAP. ABOUT $10,000.

ALFRED CARMICHAEL & CO., LTD.
FORT AT BROAD
PHONE 2500

$1500—CONTENTS and goodwill of a fully-furnished 17-roomed apartment house, centrally located, always full. This is a bargain and well worth looking into. F. F. Higgs, 590 Pemberton Bldg.

69C HOTELS, APARTMENTS, ROOMING HOUSES

APARTMENT HOUSE, good location in city, 20 suites, 9 of them furnished, price of $12,000. Rents are low, due for increase. A good investment. $5,000 cash handled, balance on mortgage. R. V. Winch & Co., Ltd., Winch Bldg. Phone 5140.

69E FOXES AND FOX FARMING

$2500 GIVES one-third interest in fox ranch, in Illinoet district, of 200 acres. Married man preferred to look after ranch and wife after fauna. Expenses provided and good home in right couple; near good school. Apply Box 9892, Colonist.

70 BOATS AND LAUNCHES

ARMSTRONG BROS.—Marine ways, expert mechinists. 154 Kingston Street. Phone 5054.

EVINRUDE motors. Let us demonstrate the new 1926 Sport Twin for you. Dealigulfin. E. B. Marvin & Co., 210 Johnson Street, Victoria.

FOR Sale—32-foot launch, sound, and in running order. Will sell cheap; owner has no further use for same. Apply Stevens' Boat House, Sunnyside Ave.

GOOD rowboat for sale. Phone 7435R3.

LAUNCH for sale, open; 1-cylinder, 4-cycle motor. Fine for trolling. Price $140. Box 6005, Colonist.

2 BOATS for sale, one 11 ft., one 2 ft. — 130 Niagara Street.

71 BUSINESS DIRECTORY

AUTO RADIATORS AND FENDERS

AUTO Radiator and Fender Specialists. Workmanship that cannot be excelled. BURGESS BROS.
1501 Government Street Phone 5287

BUILDERS AND CARPENTERS

ANYTHING in building repairs. Phone 1703. Roofing a specialty. T. Thirkell.

BATHS

CRYSTAL GARDEN—Sea water bathing, hot sea water and Turkish baths. Phone 5297.

BRICK AND CEMENT

CHIMNEYS, mantels, boiler work, cement work. Horspool, 368 Davida Avenue, Gorge.

CARPET CLEANING

CARPETERIA CO., 749 Fort Street. Pioneers of Hamilton-Beach system, also repairs, alterations, etc. Phone 1195.

ISLAND Window & Carpet Cleaning Co., 817 Fort St. Phone 9615. W. H. Hughes, proprietor. Hamilton-Beach and shampoo systems. Repairs, alterations, etc. Vacuums for rent.

DYEING

YOUR VERY BEST RUGS—You're afraid to send Oriental rugs to the cleaners. Why, there's nothing to be afraid of when you send them to the City Dye Works, because they will come back to you like new; absolutely unharmed. Telephone 74.

DRYGOODS—WHOLESALE

WHOLESALE DRYGOODS—Turner, Beaton & Co., Ltd., wholesale drygoods importers and manufacturers. Men's furnishings, lents. "Big Horn" Brand Shirts, Overalls. Mail orders attended to.

ENGRAVING

GENERAL engraving, stencil cutter and seal engraver. Geo. Crowther, Green Block, 1216 Broad Street, opposite Colonist.

EXPRESS AND TRAMING

ATTENTION, please! Use Stocker's big van. House removals a specialty. Phone 2450.

DRAYMAN—Joseph Heaney, office at 1600 Wharf Street. Phone 171.

EMBOSSED STATIONERY

PRIVATE STATIONERY embossed in any design or color. The Colonist, Commercial Printing Department. Phone 407.

ELECTRICAL CONTRACTORS

HERBERT Clark Electric Co. Repairs and extensions. 60 Highland Drive. Phone 6938.

FIRE INSURANCE

J. R. SAUNDERS, Houses, Furniture and Contents. 1006 Langley Street. Phone 5179.

FURNITURE MOVING

ABOUT furniture moving, packing, shipping or storage, see Jeeves & Lamb Transfer Co. Forwarding and distributors. Car rates on freight to Eastern points. Office phone 1907. 787 Pandora Avenue.

ABLE MOVERS—Use Stocker's big van. Reasonable rates. Phone 2450.

HATS

FELTS, Panamas, cleaned and reblocked. Fit-backed hoods, ladies and gentlemen. Victoria Hat Factory, 1217 Broad. Phone 1729.

71 BUSINESS DIRECTORY (Continued)

IRON WORKS

VETERAN Iron Works—Waddington Alley. Springmakers, forgers, ornamental ironwork; oxycetylene welding. Phone 1439.

GLASS

BROKEN windows leaded glass repaired. H. Burns, 1919 Davie. Phone 9377R.

LITHOGRAPHING

LITHOGRAPHING — Lithographing, engraving and embossing. Nothing too large and nothing too small. Your stationery is your advance agent. Our work is unequalled west of Toronto. The Colonist Printing & Publishing Co., Ltd.

LAWN MOWERS

LAWN mowers, filing, grinding. W. L. Elves & Son, 1123 Broad. Phone 9949, 7298R.

PRINTING

WHY send your printing orders East, when you can get them done better, quicker and at the same price at The Colonist Printing Department.

PUBLIC STENOGRAPHER

MISS PIKE, 511 Jones Bldg. Work strictly confidential. Phones 4606 and 7850R.

PATENTS

ANDREW J. GREY, registered patent attorney. Personal attention. Phone 651. 815 Pembroke Street, Victoria.

PATENTS, trade marks, designs, copyrights. Featherstonhaugh & Co., the old-established firm of patent attorneys. Offices: 1009 Rogers Bldg., Vancouver, B.C.

T. L. BOYDEN, M.I.E.E., registered patent attorney, 816 View Street, and at Vancouver.

PLASTERING AND CEMENT WORK

J. ALLEN, Plasterer—Estimates given on plain and ornamental plastering, cement work, repairing, etc. Phone 6209. 3380 Beach Drive.

ROOF REPAIRS

HAVE your roof attended to before bad weather comes. Chas. B. Hill-Tout, 95 Linden Ave. Phone 0991X.

SHOWCARDS AND PAPER HANGERS

ART posters, showcards, lettering, commercial art. J. R. Macmillan, 901 Union Bank Bldg., 612 View Street. Phone 1476.

TAILORS

LARGEST importers of English and Scotch suitings. F. M. Linklater, 1106 Broad Street.

TYPEWRITERS

SEE the new "Underwood" portable, with standard keyboard, at our office. United Typewriter Co., Ltd., 706 Fort Street.

THE Remington portable typewriter has the same keyboard as the big machine; no shifting for figures. Is "made in Canada." Remington Typewriter Co. of Canada, Ltd., 614 View Street. Telephone 9855.

WINDOW CLEANERS

ISLAND WINDOW & CARPET CLEANING CO., 817 Fort Street. Phone 9615.
"The Pioneer Firm"
Hardwood floors waxed and polished by electric machine. W. H. Hughes, Proprietor.

WOOD AND COAL

DRY fir cordwood, 16-in., 18-in. lengths, $8 cord. Phone 1150.

$7.50 CORD, 24 half, delivered; best cordwood, stove lengths. Stephen. Phone 7961R1.

72 PROFESSIONAL DIRECTORY

BARRISTERS

FOOT & MANZER
Barristers, Solicitors, Notaries, Etc.
Members of Manitoba, Alberta and British Columbia Bars. Phone 515.
Bank of Nova Scotia Bldg., Victoria, B.C.

CHIROPRACTOR

PAUL C. LONG, D.C., Ph.C., 205 Pemberton Building. Tel. 1148; Res. 11031.

MEDICAL SWEEDISH MASSAGE

SWEDISH massage, mechanical therapeutics, radiant heat, electricity. Osteopathy. Swedish System. Phones 6404, 4510L. G. Bjorasfeli, S.M., 916-17 Pemberton Blk.

MATERNITY HOME

BEACHCROFT Nursing Home, 705 Cook. Mrs. E. Johnson, C.M.B. Phone 6769.

HOUSES FOR SALE

SNAP—Residence, 9 rooms, sunroom, hot water heating, fireplaces. Garden in young fruit trees. Apply Owner (no agents). Phone 5977, mornings or evenings.

78A AGENTS' OFFERINGS

$5500

CHARMING SIX-ROOM STUCCO BUNGALOW, JUST COMPLETED, IN HIGH FAIRFIELD

A MOST distinctive house, pretty in appearance, outstanding in design and exceptionally well planned for convenience. From a light, bright sun porch, an attractive front door gives access to a pretty, sunny living room of splendid proportions, with open fireplace, leaded-light bookcases, very tastefully decorated; a delightful dining room, well planned for artistic arrangement of furniture, fully up-to-date kitchen with built-in conveniences. From rear hall, access is given to bedroom of good size, with extra large wardrobes. The bathroom has excellent fixtures (2-piece). Cement floor in basement. Garage with cement floor. This guaranteed home is impossible to duplicate at our price of $5,500. IMMEDIATE POSSESSION.

VICTORIA REALTY CO.
516 View Street Phone 5056
"RELIABLE REALTORS"

SUBURBAN HOME AND FRUIT FARM

AT ROYAL OAK, on main paved road. Lovely location. Revenue-producing. 3 1-5 ACRES

All in fruit trees and small fruits. Over 200 apple trees, full bearing. Varieties include Astrachan, Yellow Transparent, Gravenstein, King, Wealthy, Ben Davis, Rigetoes Pippin and Baldwin. Besides these there are cherries, pears, plums and hazel and walnut trees.

1,000 LOGANBERRIES

300 of which are now bearing and balance coming into bearing next year. Plenty of rhubarb and cranberries.

COSY COTTAGE OF 4 ROOMS

Well built; 2-piece bathroom, fireplace, electric light, city water, telephone, barn and garage. Very convenient to school, store, church, postoffice, municipal Hall. Only a few minutes' run from town by motor; excellent stage service.

The owner is forced to sell this property on account of ill health, and has knocked $1,500 off original price to effect a quick sale.

You will be delighted with this property and its location.

SWINERTON & MUSGRAVE, LTD.
Winch Bldg. 640 Fort Street

OAK BAY

BUY RIGHT. You can save time and money by advising us of your needs. As specialists in this district we are in a position to inform you of the most attractive buys.

HOW WOULD THIS ONE SUIT YOU? It is on the waterfront near golf links, sheltered position, contains six rooms, living room and one of the bedrooms the size of two ordinary rooms, really making it the size of an 8-roomed house. Three years old, well built and finished. Nice garden, garage. UNSURPASSED MARINE VIEW. Price $6,500, including electric stove, heater and washing machine.

Good houses and desirable building lots are getting scarce. We advise purchasing now.

R. V. WINCH & CO., LTD.
Established 1909
640 Fort Street Phone 5140

CHEAP LITTLE HOME

BEAUTIFUL view of the mountains close in (is the sea and paved road, and about 5 miles from the city). Modern bungalow, containing living-room, den, 5 bedrooms, bathroom, kitchen and pantry, open fireplace, cement basement and city water. Two lots, excellent soil, tile drained (good garden), garage, chicken house and woodshed. Low taxes.

$4000

A. S. BARTON
119 Pemberton Bldg. Phone 2981

HOUSES FOR SALE (Continued)

SAANICH HOUSE BARGAINS
LOW TAXES

1¼ ACRE or more, in bearing orchard and garden, excellent soil. A modern, well-built 4-roomed house, 2-piece bath, full concrete basement. Taxes about $12. Elec. light, phone and city water. Seven minutes' walk from school. North Quadra district. $3,000, terms.

NEW 4-roomed bungalow and bright sunroom, all beautifully finished off throughout, cottonwood and beaver board finish. Pantry white enamel and latest requirements. Two lots in garden, fruit trees, and standing high location. Chicken house and workshop. School two minutes' walk; bus past the door. City water, light and phone. 3½ miles out of town. $1,750; $1,000 down.

COMPACT four-roomed plastered bungalow, bathroom and pantry, and full basement. High part of Quadra. $1,250 cash; $1,550 terms.

PEMBERTON & SON
605 Fort Street Victoria, B.C.
Phone 355
Members Victoria, B.C., Real Estate Board

WE SPECIALIZE IN OAK BAY

OAK BAY—SEVEN ROOMS

THIS fully modern house is situated near the sea and golf links. Two lots with a very fine garage.

GOOD HOUSES

Are getting scarce in this district. Should you require a house for the Winter, it would be as well for you to give us your requirements at once.

JAMES BAY

$1900—A most exceptional buy in a five-roomed bungalow. Stands on a small lot, with hot air furnace, gas and Rumsford heater. In good condition and we strongly recommend at this low figure.

PEMBERTON & SON
620 Fort Street Victoria, B.C.
Phone 355
Members Victoria, B.C., Real Estate Board

FAIRFIELD BUNGALOW, 5 rooms, with all modern conveniences, situated on high ground, near Fairfield Road, within walking distance of the city. Price reduced to $3,100, on easy terms. A. A. Mehrer, 409-9 Sayward Bldg., 1507 Douglas Street. Phone 3269.

GORGE—Five-room modern bungalow in a real nice, secluded location, standing on ¼ acre of splendid soil. Bearing fruit trees, assorted small fruits. Large chicken house, garage. Cement basement, furnace. Price only $3,000.

OAK BAY—Five-room modern bungalow. Lot 67x137, with tennis court. Cement basement and furnace. Double garage. Newly decorated and painted. Price $3,000.

SAM CALVERT
755 Yates Street Phone 5113

HOUSES built on instalment plan. Modern homes for sale on easy terms. D. H. BALE, Contractor
Fort and Stadacona Phone 2140

WAKE UP!
WHY PAY RENT?

IT'S just all we say. A little 4-roomed cottage with basement, fully furnished, right down to garden tools, rooms all bright and clean, newly papered throughout, small bathroom with bath installed, lot 50 x 150 in garden, lawns and flowers, also chicken house. Taxes $6.00. All for $1,050. Come and talk it over.

CROSS & CO.
Belmont House Opposite P.O.

HOME BUILDERS AND SPECULATORS

LOT 6, HALF ACRE, 96x250, Transit Road, first lot off Beach Drive. $1,000.

LOT 74, QUARTER ACRE, 70x100, Bowker Avenue, first lot from Willows Beach. $750.

TWO LOTS, 25x110 each, corner of Bowker and St. Lulle; both $600.

ALFRED CARMICHAEL & CO., LTD.
624 Fort Street (at Broad)
Phone 5200

PARKDALE—4-room house, 3 bedrooms, fully modern, garage, lovely garden, fruit trees, on five lots, 60 x 120 feet each. Car stands with fine view, and is an investment par excellence at the price of $4,000. Terms, $2,000 cash, balance easy to suit.

J. A. BARRON & CO.
757 Fort Street Phone 2766

$3200—FAIRFIELD, close in—Unusually convenient and attractive seven-room semi-bungalow. Downstairs portion of house is equivalent to five-room bungalow, two bedrooms, built-in buffet, dining-room with open fire, laundry tube on back enclosed veranda; nice front lawn, with lots of roses, excellent garden with fruit trees; lane at rear. A real home, within walking distance, and on VERY EASY TERMS.

$1800—FOUR-ROOM bungalow, attractive, in good condition, and complete with bath and toilet; two-thirds of an acre in berries and cherry trees; garage. Has cost owner nearly double price now asked. Just off Quadra Street at Lake Hill. Low taxes. VERY EASY TERMS.

HARRY AMPHLETT
212 Union Bank Building Phone 5500

$2300 CASH—Modern 3-room bungalow, Fairfield district, near cars; excellent plumbing. Very nice garden. Taxes $91. Terms could be arranged if desired.

$3000—TERMS—Five-room bungalow in Fairfield, modern throughout, good basement. Garden in lawn, flowers and vegetables. Near waterfront and close to cars.

PATTERSON REALTY, 655 Yates St.

T. B. MONK & CO.
1355 Broad Street Phone 1979

$1300—On easy terms, for three-roomed modern cottage, close in, on Friar Street. Good cement basement. Large lot

78 HOUSES FOR SALE (Continued)

JAMES BAY SACRIFICE

$2500—JAMES BAY—9-room bungalow, reception hall, large living-room with open fireplace, dining-room, Dutch kitchen, every built-in convenience; 3 good bedrooms; hot water heating, cement basement. Very large lot. Garage.

THE CITY BROKERAGE
(A. T. Abbey, Mgr.)
916 View Street Phone 515

MUST BE SOLD

6-ROOM modern bungalow, 939 Langford Street. Price $1,150.
4-ROOM modern bungalow, 5954 Blackwood. Price $1,350.
T. S. McPHERSON
926 Central Bldg. Phone 1844

$2500—SIX-ROOMED HOUSE ON MOSS STREET. This house rents for $30 month and at this price, after allowing for taxes, it shows a return of over 10% on the investment.

WISE & CO., LTD.
105 Pemberton Bldg. Phone 2641

$1160—GOOD 4-room house; bath and toilet; fireplace; shed. All in first-class order. Best of plumbing. Terms, $460 cash, balance as mortgage.

$1600—GOOD 5-room house; bathroom and pantry; fully and well furnished; garage, chicken house and shed. This includes Ford car, 1924 model, in first-class order. Terms, $460 cash, balance as rent.

$1600—SPLENDID 9-room bungalow in city; bathroom; built-in features; cement foundation; full-size basement, chicken house, shed and fruits. Terms, $500 cash, balance as rent.

F. V. HIGGS
566 Pemberton Building

$5000—ON Easy Terms—Attractive, modern bungalow, situated close to sea on one of the nicest avenues in the Fairfield district. Five large rooms and sleeping porch; living room with open fireplace and built-in bookcases; full cement basement. Beautiful garden. For further particulars inquire

J. A. WALKER & CO., LTD.
620 Fort Street Phone 1464

78C OAK BAY

The Opportunity of a Lifetime.
Hurry! Hurry!

EIGHT-ROOM house, clear title. Open to sea view, near Oak Bay Hotel. Owner leaving Victoria. Make any reasonable offer. Phone 1247. Ask for No. 302.

79 WANTED TO BUY—HOUSES

WANTED—The biggest snap ever offered on a bungalow for $1,450. Gorge district. Quick business if suited. Full particulars to Box 6484, Colonist.

80 PROPERTY FOR SALE

THE ROYAL TRUST COMPANY
Executors and Trustees

REAL ESTATE DEPARTMENT
Phone 4760
Belmont House Victoria, B.C.

We are open to consider offers for the following property:

EAST part of Lot 1 and Lot 2, Sections 13 and 18, Block 18, Map 1070, Saanich.

LOTS 25 and 56, Block 6; Lot 4, Block 5, Subdivision of Section 11 and of Sub-Lot 41, Map 1185, Esquimalt.

LOTS 23, 25, 42-45, incl. of Sub-Lot 45, Map 2894 (Saunders and Sussex Streets).

LOT 7, Sub-Lot 35, Map 1459, corner of Grafton and Craddock Streets.

WEST half of Lot 727, Chatham Street, Victoria City.

LOTS 5, 11-14 and 17, and S. 28.8 ft. of Lot 18, Block 5-7-8, Section 4, Map 1853, Hillside.

FOR Sale—A complete fox ranch, situated on the beautiful Yukon River, 1 mile from Dawson City. Ten (10) acres of choice land, all fenced. House, stable, meat tunnel, 54 fox pens, enclosed within guard fence, 300x240 feet, and FOURTEEN (14) pairs of Silver Black breeders, hardy Alaska strain. Price $5,500, on terms to suit. Apply Northern Fox Ranch Company, Limited, Dr. J. O. Lachapelle, President, Dawson, Y.T.

FOR Sale—Oak Bay, 2 fine lots on Transit Road, near beach. Phone 5478, mornings.

THE TWO BEST BUILDING LOCATIONS IN OAK BAY

WATERFRONT SITE of over one acre in area. Splendid garden land; practically no rock. Beautiful sheltered beach; magnificent outlook. Adjoins Oak Bay golf links. PRICE $8,000.

SHELTERED LOT, consisting of three-quarters of an acre choice garden land, no rock. Excellent surroundings. Close to car, beach, etc. Here is a chance for a garden lover. Land would subdivide into several choice lots. PRICE $1,500.

R. P. CLARK & CO., LTD.
View and Broad Streets

80A BUSINESS PROPERTIES

SNAP this quick—Fine business lot, 60 by 120, wholesale district, near rail and harbor. Herald Street. $1,300 or near offer. Carpenter Co., 745 Fort Street.

TO close estates: 40 x 150 ft. on Douglas St., right in heart of city, half acre seafront homesite overlooking harbor. Both these properties offered at exceptional bargain prices. J. B. Livesy (successor to Grant & Linsham), 304 Seyward Block.

$3000 CASH and the balance of $7,000 on mortgage puts you in possession of a good apartment house and stores in Fairfield. Will give you 20% net and own apartments rent free. H. V. Winch & Co., Ltd., Winch Bldg. Phone 5150.

80F UP-ISLAND

CROFTON WATERFRONT—Gentleman's home. Seven-room dwelling, furnace, sewer and telephone; also 2-room cottage, garage, barn, stables, complete water system. Nearly 10 acres, all cleared and cultivated. Chicken houses for 3,000 birds, brooder houses, etc. Bearing orchard of 155 trees. For further particulars and price apply to Beaumont Boggs & Co., Ltd., Agents, 620 Broughton Street.

81 PROPERTY WANTED

CASH client wanting to invest in house property. Send me full particulars of what you can offer. Price must be right. G. C. Howell, 108 Pemberton Bldg.

82 ACREAGE FOR SALE

500 ACRES; WATERFRONTAGE

A FINE SHEEP RANCH. 50 acres under plough and 50 acres more easily got into shape for ploughing. This range is specially adapted for sheep, being high and dry and covered with succulent grasses in Spring and Fall; during the Summer the bottoms supply abundant feed. Sheep come through in the Spring in splendid condition, without any hand feeding. No fluke or foot disease ever experienced. Three dwelling houses on the property and outbuildings. Bearing orchard. Large seafrontage, most attractive, situated within easy reach of Victoria. Plentiful water supply.

SACRIFICE PRICE, ONLY $35 PER ACRE

Full particulars from the Exclusive Agents:

ROBERT GRUBB & SON
Mahon Building, 1115 Government Street

AT HEADLANDS, North Saanich, close to Patricia Bay, 11 acres, all good land, 5 acres cultivated; 4-room cottage, with basement; water laid to house, running water through land. Price $3,500.

BEAUMONT BOGGS & CO., LTD.
Agents 620 Broughton Street

ALL cleared; 69 acres or 31 acres for sale. Joseph Grgetic, Royal Oak P.O.

FOR SALE
COWICHAN RIVER
A Sportsman's Country Paradise

FORTY acres of valuable timber (fir and cedar) located on the Cowichan River, having choice river frontage. First class soil. The finest fishing spot on Cowichan River. Taxes only $12 per annum.
Sale Price (Terms to Arrange), $5,000

INSIDE PROPERTY

A GOOD speculation. Forty feet on Douglas Street, close in.
Only ($30 per front foot) $1,200

H. G. DALBY & CO.
924 View Street (Opp. Spencer's)

HERE IS A MONEY-MAKER—64 ACRES on East Saanich Road, 5 miles out; 35 acres cleared and cultivated; 50 acres logged off and burned. No better land in Saanich. 440 feet road frontage. Slopes gradually up, giving magnificent view of sea and mountains. Would subdivide to great advantage. Water supplied from springs piped to house and barn. 5-roomed farm house and barn for 24 head. Only $10,000, on good terms. R. V. Winch & Co., Winch Bldg., 440 Fort St. Phone 5150.

82 ACREAGE FOR SALE (Continued)

PEMBERTON & SON

A GENTLEMAN'S HOME WITH LAKEFRONTAGE

13½ ACRES, 9 of which are under cultivation, 4½ acres slashed, balance cleared with the exception of some trees.

WATER SUPPLY is derived from a well, also from the lake. There are a few bearing fruit trees, also some small fruit.

THE HOUSE has four rooms and bathroom, is of frame construction, and is in good condition. Outbuildings consist of barn, chicken house, woodshed and garage.

As well as being beautifully situated on the lake, this property has the additional advantage of being handy to town, schools, etc.

UNQUESTIONABLY A BARGAIN

$5000

SAANICH ACREAGE BARGAINS
LOW TAXES

6 ACRES, best of soil, cultivated and fenced. Splendid sea view. Two minutes' walk from beach. A six-roomed modern house, 3-piece bathroom. Good-sized barns, including garage. Well with gas engine and tank. Bearing orchard. Taxes $18.

REDUCED NOW TO $5000

WE SPECIALIZE IN SAANICH ACREAGE. It will pay you to see us first before locating.

2 ACRES of good soil, cleared and fenced, on the West paved road, with 9-roomed plastered bungalow, barn and stabling, chicken house. About one dozen bearing fruit trees, logans, rhubarb, etc. A splendid well beside the house, and flower garden. This property today has been reduced to

$2500 CASH, $2750 TERMS

4.86 ACRES, FRUIT AND POULTRY RANCH, GOING CONCERN. Buildings in first-class condition. Dwelling four spacious rooms, modern bathroom, concrete basement. About 500 flourishing fruit trees, small fruits, 550 chickens, tools, general furniture. Taxes $13.

$7500

A LARGE AND VARIED LIST from which to choose and inspect.

PEMBERTON & SON
525 Fort St. Phone 355 Victoria, B.C.
Members Real Estate Board of Victoria, B.C.

SEAFRONTAGE IN SAANICH

HERE'S a Bargain—Thirty acres, twelve miles out on good road, five acres cultivated, long sandy beach. Price $1,650.

JOHN GREENWOOD
1536 Government St.

NORTH SAANICH

WATERFRONT BUNGALOW OF FIVE ROOMS ON A SHELTERED BAY. BEAUTIFUL LOCATION ON GOOD ROAD.
PRICE $2500

SPARLING
AT DEEP COVE TEL. SIDNEY 102Y

OWNER'S DESPAIR—BUYER'S PROFIT

$4500—COST $14,000—It's true, too. Occupying one of the best locations on the Esquimalt Lagoon, running from public road up to and including waterfront. 10 acres of unsurpassed agricultural land, large portion of which is irrigated by free and perpetual water rights. Large fruit trees, small fruits. Small house. All fenced and cleared. Ideal fishing, boating and bathing. Hop, stride and jump from Victoria.

HARRY AMPHLETT
512 Union Bank Bldg. Phone 5505

GLANFORD AVENUE, SAANICH

6 ACRES of excellent land, all cleared. For quick sale this property will be sacrificed at $1,500, on terms.

MACNICOL & CO.
574 Yates Street Phone 5470
All Classes of Insurance Written

12 ACRES of land, Saanich; level and good soil; close to paved road, 10 miles from Victoria. Snap. Phone 7140R, between 5 and 7:30 p.m.

10 ACRES ON THE SEAFRONT; ALL RICH, CULTIVATED LAND. TWO MODERN DWELLINGS, complete with plumbing, splendid water supply. Outbuildings. Garden sloping to beautiful beach. Shade trees and lawns. Paved road to city. Exceptional value at $8,500.

G. C. HOWELL, 108 Pemberton Bldg.

85 FARMS FOR SALE

GORDON HEAD Special—1¼ acres choice land, nice location for home or small suburban garden, with chickens and fruit. All been cultivated. City water, light and phone available. Snap price, $475, terms. T. P. McConnell, Pemberton Bldg.

METCHOSIN District—7½ acres, real good land, all cleared except ½ acre. Nice little cottage and barn, city water passes property, also spring on land. Price $2,650, on reasonable terms. F. F. Higgs, 208 Pemberton Building.

86 FARMS FOR RENT

FOR Rent—10 acres, cultivated; dwelling, buildings 11 miles from city; $20 per month. Box 6613, Colonist.

FIVE acres with ten-roomed house, fruit trees, barn, etc., to rent October 1. Apply Jelly, "Oasis," Cadboro Beach.

35 ACRES, 15 cultivated. Modern seven-roomed house, with bath, etc. Barn, shede, chicken house. Can be bought as a going concern with milk run. Lease at $25 per month. Bagshawe & Co.

87 FARMS WANTED

WANT to buy small farm near Victoria. Must be good land. Box 6571, Colonist.

Last Call

To be withdrawn from market if not sold this month

1,000 Acres Highly Developed Farm and Sporting Estate

The finest on Vancouver Island

To Be Sold

At Valuation of Buildings and Timber

For Further Particulars Apply

R. G. Christy & Co. Limited

Times Building, Victoria

THE CORPORATION OF THE DISTRICT OF SAANICH

TAX SALE

Public notice is hereby given that a Tax Sale of all lands in Saanich Municipality on which the 1924 taxes are unpaid will be held in the Council Chamber, Municipal Hall, Royal Oak, B.C., commencing on Thursday, September 2, 1926, at 10 o'clock a.m. For full particulars apply Municipal Hall, Royal Oak, B.C.

R. R. F. SEWELL, C.M.C.

Finance and Commerce

REVIVAL OF STRENGTH IS FEATURED IN OIL

In General Industrial List Large Offerings Are Well Absorbed and Gains Are Shown

NEW YORK, Aug. 27.—Constructive forces were again at work in today's stock market, which was featured by a revival of strength and activity in the oil shares. Week-end profit-taking was rather heavy in the general industrial list, but offerings were well absorbed, closing quotations disclosing a long list of gains ranging from 1 to 7 1-4 points. Business, however, was in reduced volume.

The day's business news was largely bullish in character. Rails made further response to the unusually favorable July earnings report, the combined net income of the first forty Class 1 roads to report being nearly thirty per cent above that of July, 1925.

Atchison & Southern Railway established new high records for all time at 151 1-2 and 123 3-8 respectively, while Union Pacific and Great Northern preferred touched their highest levels in a year or longer.

Resumption of active bidding for the General Asphalt issues sent the common up 5 points to 90 3-8 and the preferred up 7 1-4 to 135 1-8.

Baking issues developed another outburst of strength under the leadership of Continental Baking A, which jumped 6 points to 93.

Call money held firm at 5 per cent. Time money and commercial paper rates were unchanged. Total sales, 1,396,200 shares. Revival of activity and strength in the French issues, several of which touched new peak prices, and a steady underlying investment demand for the rails featured today's firm bond market. Trading in the general list was rather dull, due largely to the fact that the activity of traders was centred largely on the distribution of recent offerings.

	High	Low	Last
Allis Chalmers	65-4	64-4	64-4
Allied Chem.	135-4	133-5	135
Am. Beet Sugar	54-7	54-7	51-7
Am. Bosch Mag.	26-2	26-2	26-2
Am. Can.	55-7	55-1	55-4
Am. Car & Fdy.	59-3	56-5	59-5
Am. Locomotive	104-4	104-4	104-4
Am. Smelters	143-6	142-4	143-5
Am. Steel Fdy.	44-5	44-3	44-5
Am. Sugar	72-5	72-5	72-5
Am. Sum. Tob.	31-5	31-5	31-3
Am. Tel. & Tel.	144-6	144-9	144-6
Am. Tobacco	130	128	128
Am. Tobacco B.	115	115	113
Am. Woolens	31-5	31-3	31-3
Anaconda	46-4	46-3	45-5
Armour A	16-1	16-6	16
Atlantic Gulf	40-6	40-5	40-6
Atchison	151-4	150	150-4
Baldwin Loco.	117-5	116-6	117
Baltimore & Ohio	105-7	105	105-7
Bethlehem Steel	46-4	45-1	46-2
Brooklyn Manhat	64-6	64-9	64-5
California Packg	71-3	71-3	71-3
California Pete	35-4	35-1	32-...
Can. Pacific	166-4	169-1	169-1
Central Leather	4-7	4-7	4-7
Cerro De Pasco	46-4	45-4	69-4
Chandler pfd.	24-7	24-7	24-7
Chesapeake & Ohio	185-5	181-5	183
Chi. Gt. Western	10-4	10-5	10-3
Chi. Mil. & St. P.	13-5	13	13-2
Chi. & N. Northwest.	76-4	76-4	76
Chi. R. I. & Pac.	63-2	61-3	63-5
Chrysler Motor	35-1	34-4	34-5
Coca Cola	141-4	141-1	141-4
Col. Fuel & Iron	43	43	43
Columbia Gas	59-3	60-5	60-5
Cons. Gas	105-6	107-4	104-5
Cont. Can.	77	77	77
Cont. Oil	30-6	30-6	30-6
Cont. Motor	11-4	11-4	11-4
Corn Products	46-4	46-1	46-2
Crucible Steel	77	75	73
Cuba Am. Sugar	23-5	23-5	23-5
Davison Chem.	36	36	36
Del Lack & West	142-4	142-4	142-4
Dodge Bros	24-2	24-2	24-2
Dodge Bros. pfd.	67-4	66-4	66-4
Dupont Powder	502-4	500-4	502-5
Elec. Power	14	14	14
Engineer Gold	6	6	6
Erie	32	32	32
Famous Players	113-7	113-4	113-5
Foundation Co.	56-7	56	56
General Asphalt	90-7	86	90-3
General Cigar	50-5	50-9	50-5
Gen. Electric	61-2	60-2	60-5
Gen. Motors	111-4	109-4	110-6
General Petroleum	44-4	43-4	43-4
Goodrich Rubber	52-2	50-5	52-2
Granby	15-5	15	15
Great North. Ore	31	31	31
Great North. pfd.	80-2	75-4	80-2
Gt. West. Sug.	37-4	37	37-4
Gulf States Steel	71	71	71
Houston Oil	58	58	58
Hudson Motor	41-7	40-6	40-7
Hudson Motor	67-5	64-5	67
Hupp Motors	27	26-4	27
Illinois Central	132-2	132-2	132-3
Imperial Oil	35-4	34-1	34-4
Inspiration	24-6	24-5	24-6
Int. Comb. Eng.	85	85-5	84-5
Int. Pete	33-6	33-1	33-4
Int. Mer. Marine	4-5	4-5	4-5
Int. Mer. Mar. pfd.	36-3	36	35-5
Int. Nickel	36	35-6	35-5
Int. Tel. & Tel.	132-4	130-3	132
Kan. City South	45	44-5	45
Kennecott Copper	34-7	35	34-4
Lehigh Valley	84-5	83-5	83-5
Louisiana Oil	15-9	15-5	15-9
Louis & Nash.	137-4	137-4	137-4
Mack Truck	126-5	127-5	128
Manhattan Elec.	83	81	81
Marland Oil	58	57-1	56
Max. Motor pfd.	10-9	10-6	10-6
Miami	14-6	14-4	14-6
Miss. Pacific	41	40-5	40-3
Miss. Pacific pfd.	82-4	82	82
Montana Power	74-4	74-6	74-5
Montgomery Ward	67-5	64-6	67
Moon Motors	24	21	24
Motor Wheel	23-5	23-9	23-5
Motor Meter	36-3	35-3	36-3
Nash Motors	58-5	58-4	58-4
National Biscuit	61-5	61-5	61-2
Natl. Cash Reg.	41-4	41-3	41-3
Natl. Dairy Prod.	74-3	73-5	74-5
Natl. Lead	141	141	141
Norfolk & West	164-1	162-7	162-7
North American	54-2	52-7	53-7
Northern Pacific	62	61-4	61-4
N.Y. Central	137-4	135-1	136-4
N.Y., N.H. & Hart.	45	44-5	45
N.Y. Ont. & West.	25	25	25
Packard Motor	36-4	35-4	36-4
Pacific Oil	51-4	51-4	51-4
Pan. American	67-6	67-6	67-5
Pan. American B	66-3	66-5	66
Pennsylvania R.R.	54-3	54-3	54-4
Pere Marquette	101-1	101-2	101-2
Phillips Pete	48	47-1	47-7
Pierce Arrow	31-2	30-4	31-2
Producers & Ref.	18	11-5	12
Pullman Co.	179-1	176	179-4
Pure Oil	26-4	26-4	26-4
Radio	46-7	45-4	46
Ray Cons.	14-3	14-3	15-5
Reading	84-9	81	84-3
Rep. Iron & Steel	58-4	58-4	58-4
Royal Dutch	50-7	50-7	50-7
Savage Arms	76-4	76-4	76-4
Schulte	45	45	45
Sears Roebuck	58-5	58-5	58-5
Shell Union	28-4	28-4	28-4
Sinclair Cons.	30-0	30-0	30-5
Sloss Sheffield	130	125	126
Southern Pac.	106-6	106-5	106-3
Southern Railway	123-3	155	153-8
Standard Gas	54-4	54-4	54-4
Standard Oil, Cal.	43	41	43
Standard Oil, N.J.	43-2	43	43-1
Standard Oil, Ind.	44	44	44
Stewart Warner	68	67-5	68-4
St. Louis & S. Fran.	58	57-6	57-5
Stromberg Carb.	65	65	62
Studebaker	58-4	57-5	58-5
Stutz Motor	22-9	22-5	22-5
Tennessee Copper	11-4	11-4	11-4
Texas Co.	54	53-3	53-5
Texas Gulf Sulphur	171-3	168	171
Texas Pacific R.R.	57-6	56-5	56-5
Tex. Pac. C. & O.	14-4	14-4	14-4
Timken Roller	55	54-9	54-6
Tobacco Prod.	110-5	110-3	110-5
Tobacco Prod. A.	113-3	113-3	113-3
Transcont. Oil	4-9	4-9	4-5
Union Pacific	150-3	148-4	150-5
U.S. Cast I. Pipe	217	512	512
U.S. Ind. Alco	74-1	74	74
U.S. Rubber	67-3	64	67-3
U.S. Steel	144-5	140-4	140-4
Universal Pipe	52-7	52-6	52-7
Vanadium	46	46	46
Wabash	76-4	75-4	75-4
Western Union	149-4	149-4	149-4
Western Pacific	94	94	94
Willys-Overland	57-4	56-7	56-7
White Motor	56-5	56-6	60
Westing. Elec.	76-5	65	66-7
Woolworth	159-3	157-3	158-3
Worth. Pump	26	29	26
Yoston Sh. & Tu.	66	65	60
Yel. Tr'k & Coach	54-6	53	53-5
Yuba & Town	71-6	55	71-6

NEW YORK CURB

(Supplied by R. P. Clark & Co., Ltd.)
2 O'Clock List.

Industrials

	Bid	Asked
Acme Coal	.65	.75
Centrifugal	.15¾	.20
Checker Cab.	.55	.57
Durant Del.	.11¾	.11¾
Mesabi	.01¼	.01¾
Stutz	.55¾	.61
Reo	.21¼	.51¼
Tob. Prod. Ex.	.02¾	.03¼
Un. Profit Shar.	.10	.14
Un. Retail Candy	.06¼	.06¾
Cities Serv., com.	.44¾	.44¾
Cities Serv., pfd.	.48¾	.50
Cities Serv., bkrs.	.22	.53
Am. Gas El.	.57	.58
Lehigh Pow. Sec.	.16¾	.17

Oils

	Bid	Asked
Carib	.14¾	.15
Glenrock	.00	....
Int. Pete.	.32¾	.34
Marl. Mea.	.02	.02¼
Mexico Oil	.06	.16
Cont. Oil	.30¼	.30¾
Pennock Oil	.17	.17¾
Ryan Cons.	.05¼	.05½
Squiqa	.28	1.00
Salt Cr. Prod.	.30¼	.36¾
Salt Cr. Cons.	.06¾	.08¾
Wilcox	.26¾	.31
Ply.	.14¼	.14¾
Mu.	.21½	.54¾

Mines

	Bid	Asked
Ariz. Globe	.65	.15
Butte & West	.06	.10
Cal. Jerome	.10	.12
Cons. Copper	.02¾	.04¾
Cresson	02 7-16	.05¼
Dolores	.30	.35
Eureka	.06	.11
Hecla	.17¾	.18
Hollinger	.15¼	.16½
Ind. Lead	.50	.66
J. V. Devel.	.01	.01¼
Kerr Lake	.02¾	.05½
Mason Valley	.06¾	.06¾
Nipissing	.65	.66
Teck Hughes	.04¼	.04¾
Un. Eastern	.36	.38
Un. Verde Ex.	.57½	.58
Wayne Cal.	..	.15

MONTREAL STOCKS

(All Fractions in Eighths)

	Last
Abitibi	47-4
Asbestos	16
Asbestos, pfd.	71-4
Atlantic Sugar	24-4
Bell Telephone	119
Brazilian Trac.	118
Brompton Paper	33-4
Can. Cement, com.	167
Can. Cement, pfd.	115-5
Can. Car Fdy, com.	25
Can. Car Fdy, pfd.	41
Can. S.S., com.	22
Can. S.S., pfd.	43-4
Can. Cottons	117-7
Can. Converters	91-4
Can. Ind. Alcohol	18-7
Cons. M. & S.	90-4
Dom. Bridge	104
Dom. Glass	64
Dom. Textile	128
Howard Smith	58-4
L. of Woods Mfg.	128
Laurentide Co.	191-7
Markey Co.	127
Montreal Power	94
National Breweries	64-3
Ontario Steel	74-6
Ogilvie Mlg. Co.	166
Ottawa Power	65
Penmans, Ltd	166-5
Shawinigan	114
Spanish River Pulp	104
Spanish River Pulp, pfd.	116-7
Steel of Can.	100-4
Twin City Elec.	40-6

Calgary Oil Stocks

(Supplied by R. P. Clark & Co. by direct private wire)

	Bid	Asked
Alberta Pacific Cans	..	.35
Alberta Associated	..	.76
British Dominion	.40	..
Black Diamond	.58	.60
Canper	..	1.25
Calgary Petroleum	5.40	..
Dalhousie	2.30	2.75
Great West	.65	1.00
Illinois Alberta	1.15	1.30
McLeod	5.00	5.15
Mill City	.40	..
McDougal Ex.	2.70	5.00
McDougal Segur	1.40	..
Royalite	350.00	370.00
Rose Oil	3.25	5.50
Signal Hill	.26	.33
Turner	.55	..
United	..	5.25
Volcan	4.50	5.00
Urban	.17	.25

Spokane Stocks

(From Northwest Mines Investment, through R. P. Clark & Co.)

	Bid	Asked
Ajax	.14	.15½
Ambergris	.05½	..
Caladonia	.07½	..
Callahan Zinc-Lead	1.05	3.15
Gladstone Mountain	.30½	.31½
Goldsmith	.23½	.55
Hecla	17.75	..
Leadamite	.05½	.10½
Lucky Jim	.16½	.17½
Marsh Cons.	.02½	.03½
Premier Gold	3.15	3.46
Richmond Cons.	.11½	.11½
Sherman Lead	.06½	.11
Silversmith	.47½	.53
Standard	.04	.12
Stratton	.14	..
Sunshine	.27	.29
Tamarack	.57½	.59
Western Union	.01½	.02½

NOTICE

Owing to lack of time, Mr. J. N. Tipp is, by mutual arrangement between the partners retiring from the business of Wong Bros. & Co., General Merchants.

In future the business will be carried on by the remaining partners, and Mr. J. N. Tipp will retain no further interest in the business.

Creditors should send their accounts before August 31, 1926, to Wong Bros. & Co., 1023 Cook Street, Victoria, B.C.

Sound Values for Your Safety Deposit Box

The following high-grade Bonds, which have been selected from our current list, offer an excellent opportunity for sound investments in readily marketable securities.

	Due	Price	Yield
Government of Argentina (External) 6%	1926	101	5.60
Mortgage Bank of Chili (Guaranteed) 4½%	1961	100	4.79
The Anticosti Corporation 1st Mortgage 6½%	1941	101	6.40
The Anticosti Corporation 7% Cumulative Preference Shares		97.50	7.18

PEMBERTON & SON
INVESTMENT BANKERS
R. S. MAHER, Manager Bond Department
Phone 344

FOREIGN EXCHANGE

NEW YORK, Aug. 27.—Foreign exchanges irregular. Quotations in cents:
France—2.44; cables 2.47.
Italy—3.55; cables 3.56.
Belgium—3.73.
Germany—23.85.
Holland—40.62.
Norway—21.96.
Sweden—26.72.
Denmark—24.55.
Switzerland—19.35½.
Spain—15.31.
Greece—1.14.
Poland—1180.
Czecho-Slovakia—2.96.
Jugo-Slavia—1.74½.
Austria—1415½.
Roumania—.46.
Argentina—40.37½.
Brazil—13.51½.
Tokio—47.51½.
Shanghai—66.87½.
Montreal—106.18½.

STERLING EXCHANGE

NEW YORK, Aug. 27.—Sterling exchange irregular. Demand 464 11-16; cables 465 9-16, 60 day bills on banks 480¾.

At Victoria

Buying 485¼; selling 485¾.

NEW YORK SUGAR

NEW YORK, Aug. 27.—Prices were unchanged in the raw sugar market today at 4.24 for Cuban, duty paid. No sales were reported. Refined sugar was unchanged to twenty points lower. While list prices still ranged from 5.55 to 5.80 for fine granulated, all of the higher priced refiners were accepting business at 5.60.

WHEAT OPENS HIGHER BUT SLUMP FOLLOWS

Winnipeg Shorts Forced to Cover, and Some Lost Ground Is Regained

WINNIPEG, Aug. 27.—With the offerings in excess of the buying orders, the wheat market, after gaining fractionally at the opening, slumped to lower levels again today, closing 1½ to 2¾ cents lower. Early in the session the declines were drastic, ranging from 2¾ to 3¾ cents, the December future suffering the heaviest loss.

The gain from the low points of the day was made when shorts were forced to cover and take profits near the close, but there was no real strength at any time. Throughout the day profit-taking was heavy, there being heavy professional selling, while the pool and elevators unloaded stocks. Closing prices were: October 133¼, December 130⅝ and May 135⅝.

The coarse grain markets were without particular feature, prices holding comparatively firm, while trade was small. Flax trade was light.

Cash grains were uninteresting.

Wheat—	Open	High	Low	Close
Oct.	135	133⅛	132⅝	133⅛
Dec.	133⅛	136⅛	130⅝	130⅝
May	136	138⅛	134⅝	135⅝b
Oats—				
Oct.	47	47	46⅛	46⅝b
Dec.	45⅝	45⅝	45⅛	45⅝
May	45⅝	45⅝	45⅛	45b
Barley—				
Oct.	63	63	61⅛	61⅛
Dec.	61⅛	61⅛	96⅛	96⅛b
May	93⅝	..		93⅝b
Flax—				
Oct.	595⅛	595⅛	567⅛	568b
Dec.	567⅛	567⅛	566⅝	566⅝
May	212⅛	215	212a	215
Rye—				
Oct.	65⅝	66	65⅛	65⅝
Dec.	56⅝	57	55⅝	55⅝
May	101⅝	101⅝	101	101⅝b

Cash Prices

Wheat—1 nor., 147⅛; 2 nor., 141⅝; 3 nor., 134⅝; No. 4, 124⅝; No. 5, 111⅝; No. 6, 94⅝; feed, 78⅝; track, 138⅝; screenings, $3 a ton.

Oats—2 cw., 48⅛; 3 cw., 43⅝; extra 1 feed, 42⅝; 1 feed, 41⅝; 2 feed, 39⅛; rejected, 35⅝; track, 46⅝.

Barley—3 cw., 61⅝; 4 cw., 59⅝; rejected, 56⅛; 1 feed, 55⅛; track, 61⅛.

Flax—1 nwc., 206; 2 cw., 202; 3 cw., 188; rejected, 178; track, 206⅛.

Rye—2 cw., 94.

Victoria Stock Exchange

Mining

	Bid	Asked
B.C. Silver	1.65	5.10
Dunwell Mines	1.56	1.64
Glacier Creek	.64	..
Gladstone	.16	.22
Goldsmith	.55	.26
Gleaner	..	.50
Granby	54.50	57.00
Howe Sound	40.00	42.50
Independence Gold	..	.05
Indian Mines	.03	.06
International Coal	.16	..
Lakeview	..	.03
Leadamith	.06	.10
Lucky Jim	.15	..
Malaspina	..	.20
Marmot Metals	.06	.10
Mexican Premier	..	.35
Porter-Idaho	..	.10
Premier Gold	3.20	3.30
Richmond	.12	.14
Russel Creek	..	.35
Silveradn	..	.26
Silver Crest	..	.15½
Silversmith	.45½	.45
Terminus	..	.16
Victoria	..	.29

Miscellaneous

	Bid	Asked
B.C. Permanent Loan	162.06	164.06
B.C. Electric P. & L. pfd.	102.75	104.50

Local Curb Stocks

	Sales	
Coast Copper	5.00	7.00
Calif. Home State	..	1.00

500 Silversmith at 46½; 500 at 46½; 500 at 48½; 500 at 45½; 500 at 48½.

VANCOUVER EXCHANGE

VANCOUVER, Aug. 27.—Today's quotations

MARINE and TRANSPORTATION

New Liner May Replace Empress of Australia

Capt. Beetham Makes Announcement of C.P.S.S. Plans — Three Empresses Will Operate During Autumn, Winter and Spring

VANCOUVER, Aug. 27.—Three Empress liners will be operated out of Vancouver to the Orient during the coming Fall, Winter and Spring, according to Captain E. Beetham, manager of the Canadian Pacific Steamships, Limited, who returned today from Montreal.

If a fourth ship is put on next Summer or late Spring to replace R.M.S. Empress of Australia, it will be a new vessel, it is said. The Australia, which is now in the Mediterranean, bound for England to go into drydock for installation of a new power plant, will probably not return here, but will be kept for Atlantic service.

It is believed that the Empress of Australia will not be replaced by another passenger ship, but that two new Diesel engine cargo vessels, of 10,000 tons will be commissioned to the transpacific service.

The keels for these vessels will be laid shortly at British shipyards. The three liners now operating the passenger and freight service are expected to be maintained on the same schedule, while the new cargo ships would fill in the gap caused by the withdrawal of the Empress of Australia as far as freight is concerned.

With highly improved type Diesel engines the new freight carriers will maintain a speed capable of competing with other lines for the raw silk trade, which is the most important freight handled by the Transpacific Freight Conference.

E. & N. RAILWAY

The Sunday afternoon train from Wellington to Victoria will resume regular schedule effective Sunday, September 5, leaving there at 1:10 p.m., arriving Victoria at 5:00 p.m.

CANADIAN PACIFIC

SAILINGS TO EUROPE

MAKE RESERVATIONS NOW

FROM MONTREAL
To Liverpool
Sept. 17, Oct. 15 ..... Montroyal
Sept. 24, Oct. 22 ..... Montcalm
Oct. 1, Oct. 29 ..... Montclare
To Cherbourg-Southampton-Antwerp
Sept. 3, Oct. 5 ..... Melita
Sept. 23, Oct. 30 ..... Minnedosa
To Belfast-Glasgow
Sept. 3, Oct. 7 ..... Metagama
FROM QUEBEC
To Liverpool
Sept. 10, Oct. 4 ..... Montroyal
To Cherbourg-Southampton-Hamburg
Sept. 28, Oct. 27 ..... Empress of France
To Cherbourg-Southampton
Sept. 16, Oct. 4 ..... Empress of Scotland
To Belfast-Glasgow
Sept. 25, Oct. 31 ..... Montnairn
DIRECT SERVICE TO IRELAND

Apply to Agents everywhere or J. J. FORSTER, Gen. Agt., C.P.R. Station, Vancouver, Telephone Seymour 2698, Can. Pac. Ry., Traffic Agents.

PASSENGER TRAFFIC SHOWS SMALL GAIN

Ocean-Borne Passenger Trade for First Quarter of 1926 Totals 279,567—Increase Is 184

SAINT JOHN, N.B., Aug. 27.—Ocean-borne passenger traffic in the first quarter of 1926 was practically the same in the same period of 1925. The 1926 total of 279,567 passengers, arrivals and departures combined, is an increase of 184 over the number arriving and departing in 1925. Arrivals in the first quarter of 1926 numbered 156,591, an increase of 4,000 over the 1925 arrivals, and the total 1926 departures, 123,276, is approximately 7,000 less than the outbound total in the first quarter of 1925.

Inbound first class passengers increased nearly 9,500 to a total of 89,240. The second class arrivals, 31,255, were about 1,000 less than in 1925, and the third class arrivals, 35,900, numbered approximately the same as last year.

Departures in the first quarter of 1926 included 88,225 first class, 19,676 second class and 22,739 third class, as against 82,804 first class, 19,778 second class and 20,694 third class in 1925.

Mill Bay Ferry

Ferry Leaves MILL BAY	Ferry Leaves BRENTWOOD
8:30 a.m.	7:00 a.m.
10:15 a.m.	9:15 a.m.
*12:00 noon	*11:00 a.m.
2:30 p.m.	1:30 p.m.
4:15 p.m.	3:15 p.m.
6:00 p.m.	*5:00 p.m.
7:45 p.m.	7:00 p.m.

Daily (Including Sundays)

*By reservation. Phone 2107 or 2906.

To California

Shasta Limited

Swift, colorful, this luxuriously-appointed train daily over the scenic Shasta Route. Through sleepers daily from Seattle. See the Pacific Coast this way.

And ride in restful comfort. Enjoy the club car and observation lounge on this famous train. Meals in the diner are delicious, tastefully served—a rare treat. 3 other trains daily.

$58.80 roundtrip to San Francisco, good until Oct. 31. Proportionately low fares to many other points in California.

Southern Pacific

B. C. Taylor, Gen. Agt., 314 Union St., Seattle
E. J. Hendry, Canadian Gen. Agt., 585 Granville St., Vancouver, B.C.

CALIFORNIA

SAILINGS FROM VICTORIA
SS. RUTH ALEXANDER Sunday, August 29, 8 A.M.
SS. EMMA ALEXANDER Sunday, September 5, 8 A.M.
Super-Ship H. F. ALEXANDER
Sails from Seattle Every Tuesday at 5 P.M.
Through Service to New York via Panama Canal
W. M. ALLAN, General Agent
900 Government Street Phone 48
THE ADMIRAL LINE

Pacific Steamship Co.

Shipping Information

SUNRISE AND SUNSET
AUGUST

Time of sunrise and sunset (Pacific Standard time) at Victoria, B.C., for the month of August, 1926.

	Sunrise	Sunset		Sunrise	Sunset
1	4:45	7:50	17	5:10	7:31
2	4:46	7:48	18	5:11	7:29
3	4:47	7:47	19	5:13	7:27
4	4:48	7:46	20	5:14	7:25
5	4:49	7:44	21	5:15	7:23
6	4:50	7:42	22	5:16	7:21
7	4:52	7:41	23	5:18	7:19
8	4:53	7:39	24	5:19	7:17
9	4:54	7:37	25	5:21	7:15
10	4:55	7:35	26	5:22	7:13
11	4:56	7:33	27	5:23	7:11
12	4:57	7:31	28	5:25	7:09
13	4:58	7:29	29	5:26	7:07
14	4:59	7:27	30	5:28	7:05
15	5:01	7:25	31	5:29	7:03
16	5:02	7:23			

TIDES AT VICTORIA

Date	Time H. M.	Ht. Ft.	Time H. M.	Ht. Ft.	Time H. M.	Ht. Ft.	Time H. M.	Ht. Ft.
1	3:35	6.0	11:00	6.0	14:16	6.6	21:34	8.5
2	4:41	5.2					21:47	8.7
3	5:10	4.7					22:01	8.4
4	5:20	3.9					22:17	8.0
5	7:17	2.6	17:20	8.6	19:25	8.1	22:34	6.7
6	7:50	1.7	17:41	8.8	19:35	8.0		
7	8:11	0.7	0:02	1.7	10:00	2.1	20:21	7.9
8	8:46	0.0	6:06	1.7	12:21	7.5	21:16	7.8
9	1:02	0.5	8:39	1.8	15:05	7.7	22:00	7.1
10	2:11	1.6	10:12	2.5	18:31	7.6	22:42	6.7
11	2:52	2.6	10:44	3.2	19:30	7.5	23:40	6.2
12	3:46	3.6	11:16	3.4	20:48	7.6		
13	4:34	4.5	4:44	4.4	11:16	4.7	19:12	7.6
14	1:24	5.2	5:41	5.2	11:47	5.7	19:35	7.7
15	2:31	4.8	7:02	5.6	13:18	6.3	19:57	7.5
16	3:24	4.3	9:41	5.6	11:33	6.8	20:16	7.4
17	4:13	3.6					20:34	7.1
18	5:01	2.9					20:50	6.7
19	5:24	2.3					21:07	6.2
20	6:34	2.6					24:03	5.8
21	7:18	2.8	17:02	7.4	19:57	7.4		
22	8:13	3.1	8:04	3.0	16:00	7.4	20:01	6.8
23	1:11	3.0	5:48	1.1	16:05	7.5	20:32	6.3
24	2:00	2.6	6:18	0.3	16:22	7.7	20:54	5.8
25	2:03	2.1	10:17	2.2	17:00	7.8	21:47	5.1
26	4:05	1.1	11:02	3.1	17:42	7.8	23:40	4.0
27	4:52	1.3	11:49	4.1	18:24	8.0		
28	5:45	1.7	5:27	0.7	12:16	4.2	18:07	8.3
29	5:52	2.6	5:52	0.3	13:14	6.1	18:56	8.3
30	6:38	3.4					20:08	8.3
31	6:55	2.0					20:35	8.3

The time used is Pacific Standard for the 120th Meridian west. It is counted from 0 to 24 hours, from midnight to midnight. The figures for height serve to distinguish high water from low water. Where blanks occur in the table, the tide rises or falls continuously during two successive tidal periods without turning.

The height is in feet and tenths of a foot, measured from the average level of lower low water.

Equimalt—To find the depth of water on the sill of the drydock at any time, add 18.0 feet to the height of high water as above given.

C.P.R. ANNOUNCES TOUR AROUND GLOBE

Empress of Scotland Is Commissioned to Service—Passengers Will Be in Holy Land at Christmas

"See this world before the next," is the slogan that has been adopted by the Canadian Pacific Railway Company in announcing its 1926-27 cruise around the world on board the palatial liner Empress of Scotland.

Announcement of the cruise was made yesterday by Mr. L. D. Chetham, general passenger agent for Victoria. The Empress of Scotland will sail from New York on December 2 and will return on April 12, giving tourists almost five months of cruising. The vessel will make twenty calls when circumnavigating the globe, arriving at Haifa, which gives close access to Jerusalem, on the day before Christmas. Part of Christmas Day will be spent in the Holy Land.

The Scotland will come to this Coast via the Mediterranean, Suez Canal, China, Japan and Honolulu. She will call at San Francisco before proceeding south to go through the Panama Canal.

In all the vessel will travel 28,400 miles and will spend fifty days, three hours in various ports. This makes the cruise practically half time on sea and half time on shore.

One of the most attractive booklets published by the C.P.R. has been issued describing the cruise. All the pictures are reproductions from oil paintings, in wonderful colors and attractive settings.

Combined with the round the world cruise booklet is the Mediterranean cruise of the Empress of France. This ship leaves New York on February 12, calling at seventeen ports, and returning to Southampton on April 16.

CHINESE STUDENTS ON BOARD JACKSON

Admiral Oriental Liner Returns From Far East With List of Nearly 300 Passengers

Bringing the first party of Chinese students en route to various universities in the United States, and a list of 260 passengers, the Admiral Oriental liner President Jackson docked from the Orient early yesterday morning. After debarking sixty passengers and discharging 300 tons of freight, the liner proceeded to Seattle.

There were 100 first class and 160 steerage passengers on board for Seattle, while the freight for that port amounted to approximately 2,000 tons, including 2,650 bales of raw silk and 2,000 sacks of mail.

Prominent among those on board were:

Mr. D. P. Hewett, connected with the Indian Forest Service, on his way to Europe; Mr. A. L. Taylor, architect with the Arts and Crafts Limited of Shanghai, who will visit his family here; Mrs. H. S. Tennant, a missionary on her way home to Vancouver, accompanied by her two children; Dr. G. Alona, a dental surgeon with the Philippine Constabulary at Manila, en route to Washington to enter the army dental college there; Mr. Shinobu Ariga, member of the staff of the Russo-Japanese Fishing Company, bound to the United States and Europe on a business and pleasure trip; Mr. O. S. Cole, general manager of the Lyric Film Exchange at Manila, bound to New York; Mr. Lambert Dunbar, owner of one of the largest flour importing companies in China; Mr. C. P. Holcomb, prominent attorney of Shanghai, en route to the United States; Mr. T. Mori, with the Tokio Imperial University, bound to the United States to study; Mr. A. R. Perez, president of the international Petroleum Company in Mexico, returning to the United States after a business and pleasure trip; Mr. F. J. Raven, president of the American Oriental Banking Corporation, on his way to Seattle on business, and Mr. D. G. Strachan, engineer of the Public Works Department, Government of Hong Kong, on his way to Europe.

INCREASE IS SHOWN IN CANAL TRAFFIC

Tolls Collected in 1925-26 Reaches Total of $22,931,055—Gain Is More Than $1,000,000

WASHINGTON, Aug. 27.—While the traffic through the Panama Canal and the tolls collected in the fiscal year ending June 30 do not quite come up to those of the record year 1925, they are considerably above those of the preceding year which, with the exception of 1924, reached the high water mark, as shown by complete comparative figures contained in the last report of the Governor of the Canal Zone made public here today. The year just closed was the twelfth fiscal year of operation of the canal.

Tolls collected in the past fiscal year amounted to $22,931,055, as against $21,400,523 in the previous year and $24,290,963 in the record year 1924. Tons of cargo passing through the great waterway this past year were 26,037,448 as compared with 23,958,836 in the preceding year and 26,944,710 in 1924. The number of transits through the canal last year were 5,197 as against 4,673 in 1925 and 5,230 in 1924.

If the Government vessels which passed through the canal during the past year had paid tolls at commercial rates the amount received would have been swelled by more than $900,000.

Diner—What's this soup, waiter?
Waiter—Mock turtle, sir.
Diner—Well, tell the chef he's carried his mockery too far.

Ocean and Coastwise Movements

VESSEL MOVEMENTS

SEATTLE, Aug. 27.—Arrived: Ms. Estrella, Lewis Luckenbach, Griffco, Tacoma; Ms. Missourian, Ruth Alexander, William A. McKenney, San Francisco; President Jackson, Kobe. Sailed: Ruth Alexander, West Montep, Tacoma; Doylestown, Cadaretta, San Francisco; Mauna Ala, Port Allen; Brookdale, Southeastern Alaska; Horace X. Baxter, Everett.

TACOMA, Aug. 27.—Arrived: Astoria, Sound ports; Henry S. Grove, New York; Denali, Alaska. Sailed: Griffco, and barge, B.C. ports; Anyox, B.C. ports; Denali, Sound ports; Astoria, Seattle.

EVERETT, Aug. 27—Arrived: Christensen, Tacoma; Horace X. Baxter, Seattle. Sailed: Henley, San Pedro; H. W. Baxter, B.C. ports; Ms. Asuka Maru, New Westminster.

WRANGEL, Aug. 27.—Sailed: Admiral Rogers, southbound.

PETERSBURG, Aug. 27.—Sailed: Admiral Rogers, southbound.

PORTLAND, Aug. 27.—Arrived: Santiam, Los Angeles; Admiral Dewey, San Diego; Orang, Aberdeen; Nevada, Antwerp; Munrio, Baltimore; Shasta, Aberdeen; Ms. Charlie Watson, San Francisco; Arabian Prince, Vancouver; Cascade, Los Angeles; E. H. Meyer, San Francisco; Emidio, San Francisco; J. L. Luckenbach, New York and Boston. Sailed: Keifuku Maru, Yokohama, via Puget Sound; Newport, San Francisco; Willamette, San Francisco; Ms. Dinteldyk, Rotterdam; Munrio, New York.

SAN FRANCISCO, Aug. 27.—Arrived: Acardo, Hull; Tiverton, Astoria; E. D. Kingsley, Vancouver; Kvickak, Nussagak, Katharine Donovan, San Pedro; Admiral Farragut, Portland; Bloemfontein, Seattle.

Sailed: Norfolk Maru, Seattle; Indiana, Seattle; Admiral Fiske, Portland; General Smuts, Astoria.

Arrived

MANILA, Aug. 26.—Robert Dollar, San Francisco.

YOKOHAMA, Aug. 22.—Pacific Maru, Portland; August 25, City of Spokane, Seattle; Paris Maru, Seattle; Taye Maru, Portland.

ROTTERDAM, Aug. 27.—Esmdyk, San Francisco.

Sailed

PANAMA CANAL, Aug. 26.—Knoxville City, San Pedro; Castletown, San Pedro; Manchuria, Betterton, San Francisco.

SHIPPING CALENDAR

To Arrive

London Merchant, from Old Country, Aug. 16.

Oorangi, from Australia, Aug. 26.

Arabia Maru, from Orient, Aug. 22.

Africa Maru, from Orient, Sept. 5.

To Sail

Arizona Maru, for Orient, Aug. 23.

Arabia Maru, for Orient, Sept. 8.

Africa Maru, for Orient, Sept. 22.

TRANSPACIFIC MAILS

AUGUST, 1926

China and Japan

President Jefferson — Mails close August 2, 4 p.m. Due at Yokohama August 14; Shanghai, August 19.

Empress of Canada—Mails close August 5, 5 p.m. Due at Yokohama August 16; Shanghai, August 20; Hong Kong, August 23.

Paris Maru—Mails close August 9, 11 p.m. Due at Yokohama August 25.

President Grant — Mails close August 14, 4 p.m. Due at Yokohama August 26; Shanghai, August 31; Hong Kong, Sept. 4.

Empress of Russia—Mails close August 19, 8 p.m. Due at Yokohama August 30; Shanghai, Sept. 3; Hong Kong, Sept. 8.

Arizona Maru—Mails close August 21, 4 p.m. Due at Yokohama Sept. 5.

President Madison — Mails close August 26, 4 p.m. Due at Yokohama Sept. 7; Shanghai, Sept. 12; Hong Kong, Sept. 16.

President Jackson — Mails close Sept. 7, 4 p.m. Due at Yokohama Sept. 19; Shanghai, Sept. 24; Hong Kong, Sept. 28.

Australia and New Zealand

Sierra—Mails close August 7, 4 p.m. Due at Sydney August 31.

Makura—Mails close August 8, 4 p.m. Due at Wellington August 30; Sydney, Sept. 4.

Aorangi—Mails close August 25, 6 p.m. Due at Auckland Sept. 13; Sydney, Sept. 18.

Sonoma—Mails close August 28, 4 p.m. Due Sydney Sept. 21.

C.N.R. Earnings Increase $11,869,711 In Seven Months, 1926

MONTREAL, Aug. 27.—An increase of $11,869,711.25, or 209.44 per cent, in net earnings for the first seven months of 1926 as compared with the same period of last year, is shown in the financial statement of the Canadian National Railways for the period January 1 to July 31, 1926, issued today. This statement also shows the highest gross earnings for any seven-month period since consolidated system figures were set up in June, 1922, and the highest gross and net for any July during the five years.

Wholesale Row

(Revised August 27, 1926)

Eggs	
Fresh Extras, doz.	.41
Fresh Firsts, doz.	.40
Pullets, Extras, doz.	.37
Butter	
Best, cartons	.55
Prints, No. 1	.50
Dairy solids	.50
Dairy prints	.51
Cheese	
B. C. large, lb.	.25
B. C. Twins, lb.	.26½
B. C. triplets, lb.	.26
Alberta solids, lb.	.26
Alberta Stilton, lb.	.27½
Ontario solids, lb. new, 38, matured	.27½
Ontario twins, lb. new, 38½, matured	.28
Ontario triplets, lb., new, 38, matured	.28½
Ontario Stilton, Sept. make, lb.	.33½
Lard	
Pure Lard—Tierces basis, per lb.	.23½
Compound—Tierces basis, per lb.	.17
Vegetables	
Beans, wax, per lb.	M.P.
Beans, green, per lb.	M.P.
Beets, new, per sack	2.25
Cucumber, field	.50 .75
Cabbage, per lb.	.05 .06
Carrots, new, per sack	2.25
Cauliflower, doz.	M.P.
Celery, imported, doz.	2.00
Celery, Okan., per lb.	.05
Lettuce, head	2.00
Onions	3.00
Parsnips, per sack	M.P.
Potatoes, dry ball, Gems, per sack	M.P.
Rhubarb	.04
Tomatoes, hothouse—	
No. 1st, per crt.	2.25
No. 2	3.00
No. 3	1.50
Turnips, per sack	M.P.
Grapefruit, Florida	M.P.
Grapefruit, Cal.	7.00 7.50
Green Peppers, lb.	.15
Fruits	
Apples—	
Local Duchess	1.50
Gravenstein	2.00
Bananas, uncrated	.08
Bananas, crated	.10
Cantaloupes, 45's	3.00 4.00
Coconuts, doz.	1.50
Grapes	2.00 2.75
Lemons, case	5.00
Peaches, table	1.50
Pears, Bartlett	2.00 2.75
Plums, crate	.75 1.00
Raspberries	2.00
Strawberries	M.P.
MEAT	
Beef, No. 1 Steers	.18 .12½
Lamb	.22
Lard	.31½ and .24
Veal	.16 .25
Bacon	.44 .52
Mutton	.23
Hams	.32 .41
Chickens	.35 .40
Fowl	.25 .28
Pork	.28
SUGAR	
B. C. Refinery—	
White, per hundred	6.20
Yellow, per hundred	5.70
FEED	100 lbs / Per Ton
Barley	$2.10 $40.00
Gr. Barley	2.20 42.00
Corn	2.45 46.00
Cracked Corn	2.70 50.00
Feed Cornmeal	2.70 52.00
Oats	2.20 42.00
Oats, ground	2.30 44.00
Scratch Food	2.70 47.00
Poultry Mash	2.40 46.00
Marvel Egg Mash	2.75 52.00
FLOUR	Per Sk. 49 lbs
Snowflake	$2.55
Purity	2.45
B. & K. Flour	2.65
Five Roses	2.65
Maple Leaf	2.65
Royal Standard	2.45
Royal Household	2.35
B. & K. Pastry	2.60
Whole Wheat	2.55
Quaker Flour, per bbl.	10.35

Retail Prices

(Revised August 27, 1926)

Eggs	
B.C. Fresh Extra	.47
B.C. Firsts	.45
Vegetables	
Local hothouse Tomatoes, per lb.	.10
New Potatoes, 10 lbs. for	.35
Corn, dozen	.40
Carrots, 2 lbs. for	.25
Artichokes, Globe, each	.15
Cabbage, local, lb.	.05
Celery, head	.10 .20
Cucumbers, fresh, each	.15 .20
Egg Plant, lb.	.25
Onions, pickling, 4 lbs. for	.25
Green Spring Onions, bunch	.05
Green Peppers, lb.	.30
Parsley, bunch	.04
Lettuce, Cal. fresh, per hd.	.15
Lettuce, hothouse leaf, head	.05
Local Onions, 4 lbs. for	.25
Peas, green, fresh, 4 lbs. for	.25
Potatoes, local, per sack	2.75
Potatoes, sweet, 3 lbs for	.25
Mushrooms, cultivated	1.00, 1.25
Turnips, local, 10 lbs. for	.25
Vegetable Marrow, lb.	.05
Watercress, per bunch	.05
Fruits	
Bananas, doz.	.50 and .60
Bartlett Pears, per doz.	.40
California Plums, lb.	.15
Casaba Melons, per lb.	.05
Canteloupes, each	.15 .20
Concord Grapes, basket	.75
Watermelon, lb.	.03
New Apples, 3 lbs. for	.25
Figs, Cal., layer, 6-oz. pkts.	.15
Per lb.	.35 .35
Grapes, mediums, lb.	.15
Grapes, Malaga, lb.	.30
Greengage Plums, lb.	.10
Lemons, doz.	.65
Oranges, nav. naval, doz.	.45, .50, .60, .75
Peaches, per doz.	.40
Preserving Peaches, per box	1.45
Plums, local, basket	.25 .35
Filbert Nuts, local, per lb.	.35
Raisins Spanish Cluster, pkg.	.50 and .65
Rhubarb, 3 lbs. for	.25
Fish	
Bloaters, 2 lbs. for	.25
Cod, per lb.	.20
Halibut, per lb.	.25
Soles, lb.	.15
Black Cod, fresh, per lb.	.20
Shad, 2 lbs for	.25
Kippers, per lb.	.15
Finnan Haddies, per lb.	.20
Oysters—	
Esquimalt, dozen	.60
Olympia, per pint	.50
Smelts per lb.	.15
Small Red Salmon	.15
Salmon, red Spring	.25
Salmon, white, 2 lbs. for	.25
Crabs	.15, .20 .25
Herring, fresh	.10
Flour	
Quaker, per 49-lb. sack	1.49

Seattle Wheat

SEATTLE, Aug. 27.—Wheat futures:

	Open	High	Low	Close
Sept.	124⅝	124⅝	123	123⅛
Dec.	131⅝	131⅝	129⅝	129⅞

Cash basis: No. 1, sacked to arrive: Big Bend Dark Northern Spring, 131⅝; Big Bend Dark Hard Winter, Big Bend Bluestem, Western White, Soft White, 130⅝; Northern Spring, 129⅝; Hard Winter, 128⅝; Western Red, 127⅝.

Farmer: "An' how be Lawyer Barnes doin', doctor?"

Doctor: "Poor fellow, he's lying at death's door."

Farmer: "There's grit for 'im, at death's door an' still lyin'."

BE THE CUNARD'S GUEST

Dancing, gymnasium, bridge and dinner parties, ventilated cabins—all that makes Cunard service exceptional.

Weekly Sailings from Montreal for Plymouth, Cherbourg, London. Regular sailings for Liverpool. Cabin Class $145 and up.

Cunard

ANCHOR-DONALDSON LINE

The Cunard Steamship Co., Limited, 633 Hastings Street, Vancouver, or any STEAMSHIP AGENT

Go to Europe in Sept. or October

on Largest Steamers from Montreal

There are definite advantages in service, comfort and accommodation if you sail on one of these dates when the steamers are not so crowded.

Montreal and Quebec to Liverpool

	Sept.	Oct.
REGINA	4	2
MEGANTIC	11	9
DORIC	18	16

Let one of our travel experts call without obligation to give you complete details or phone, write or call personally
118 Rogers Bldg., Vancouver
or Local Steamship Agents

WHITE STAR LINE CANADIAN SERVICE

YOUNG ACTRESS DIES BECAUSE OF VALENTINO

Believed to Have Poisoned Self—Leaves Letter Saying Courage Gone With Star's Death

LONDON, Aug. 27.—A coroner's inquest opened today into the death of Peggy Scott, an actress, twenty-seven years old, who was found dead in her London flat on Wednesday.

The police suspect that death was suicide by poison, and it was said the woman had been intensely affected by the death of Rudolph Valentino. Letters left by the dying actress were in the coroner's court today.

One of them was quoted as follows:

"I've had a lot of wonderful moments, how wonderful no one will ever know, but with his death my last bit of courage has flown. . . . I feel I've been stretched for years, like a piece of elastic. It was in 1922 that Rudolph helped me carry on. He told me a lot of the things he had endured. Perhaps it was only a matter of time before the elastic had to snap."

The inquest was adjourned until September 5.

UNION STEAMSHIPS, LTD.
To All B.C. Coast Points
Prince Rupert, Stewart, Anyox, Etc.
New Steamers
GEO. McGREGOR, Agent
1 Belmont Bldg. Phone 1925

Babe Dies of Scalds

GOLDEN, B.C., Aug. 27.—The death took place in the Golden Hospital of the 21-months-old daughter of Mr. and Mrs. E. H. Crump, of Sturdee, west of Beavermouth. Crump is C.P.R. operator at that point and on Monday last the child was playing when she slipped and fell into a pail of scalding hot water, receiving burns to her back and legs.

Radio Programmes

Saturday

CFCT, Victoria, B.C. (329.5m)—10 p.m., Daily Colonist programme of dance music, Ivor Handarson's Crystal Gardee Orchestra.

CFCQ, Vancouver, B.C. (411m)—12-2:30 p.m., radio dealers' programme, 3:30, variety programme, 3:35-1:30, Gray Rameds' Company courtesy programme, 8:35-9, news.

CFDC, Vancouver, B.C. (411m)—10:30-11:30 a.m., "Shut-In" programme, 4 p.m., dinner hour programme, 7-7:30, news.

CJOR, Vancouver, B.C. (291m)—6-7:30 p.m., studio programme.

CKCD, Vancouver, B.C. (411m)—1:30 p.m., news, 5:30-5:50, studio programme.

KFI, Los Angeles, Cal. (467m)—4:12-7 a.m., Energetics Class, health training exercises 7:15-7:30, Pep Class, health training, 7:45 Lazybones' Class, health training, 4-5:30, Chserio-Daily Strength, 5:30 p.m., Shelly Players Orchestra, with Marta Evarin, Millie Hart and Teete Brady, 6, KFI nightly doings, 6:15, KFI radio travel guide, 6:28, vest pocket programme, 6:45 KFI Radiotorial period 7, Al Wesson and his orchestra, with Paul Roberts, soloist, 9, Angelus Trio, Elnora Rader, contralto, 8, popular programme 10, Packard Radio Club, featuring prominent radio stars, 11 p.m.-2 a.m., KFI Midnight Frolic, Carey Wilson, Master of Ceremonies.

KFOA, Seattle, Wash. (454.3m)—2:30-4:30 p.m., Herbert Freeg's concert orchestra, 4:30, Times' "Afternoons at Home," conducted by Stanislas Bem's Little Symphony Orchestra, Hotel Whitcomb, San Francisco, 7:15, Travel Talk, weather report, 7:3, Cheasty's Entertainers.

KFWB, Hollywood, Cal. (252m)—4-7 p.m., Pontiac Six dinner hour, featuring Ray Bailey's Trio, 5, Bill Hatch and his orchestra and assisting soloists, 7, Jane Parker, blues singer; Bill Blake, tenor; Kenneth Gillum, popular songs; Bill Hatch and his orchestra, 10-11, Warner Bros' Frolic.

KFWI, Hollywood, Cal. (270m)—12:30-3 a.m., pajama party with Clem Kennedy, Al Pearce, Billy Snyder and Tom Coates.

KGO, Oakland, Cal. (361.2m)—4-5:30 p.m., concert by Bem's Little Symphony Orchestra, playing in Hotel Whitcomb, San Francisco, 7, weather report and Al Santa's weekly sport review, 8:10-10, Oakland studio programme, Concert by Odd Fellows' Band, District No. 29, including March, American Red Cross (Panella) overture, Three Merry Knights (Strauss), Oriental scene, The Dervish Chorus (Rebel), serenade, Aby's Sweetheart (Corri), intermezzo, Sweet Isabella (Young); selection from Faust (Gounod); Scotch Highland Patrol, The Wee McGregor (Amers); Bell Gavotte, The Bells of St. Malo (Rimmer); medley, American Southern Songs (arr. Hayes); march, Silver Jubilee (Fradenecki); assisting artists in this programme will be Helene d'Asaiana, soprano, and Lucile Harger, mezzo-soprano, 10 p.m.-1 a.m., dance music, Will Gunsendorfer's Hotel Whitcomb and San Francisco.

KGW, Portland, Ore. (491.5m)—6-7 p.m., dinner concert, baseball scores, 10-12, Herman Kenin's dance orchestra and intermission piano solos by Punch Green.

KHJ, Los Angeles, Cal. (405.2m)—4:30-7:30 p.m., children's hour, 7-10, Times programme.

KHQ, Spokane, Wash. (394.5m)—2:30-4 p.m., The Box Office, book chat, baseball scores, 6-7, Davenport Hotel Concert Orchestra.

KJR, Seattle, Wash. (384.4)—11:30-12 noon, Past-Intelligencer talk, market report, time signals, 5:40 p.m., dinning N. Y. sisters, 6:2-10, time signals, baseball scores, weather reports and theatre doings, 3:30-10, L. C. Warner programme, time signals.

KLX, Oakland, Cal. (509m)—5 p.m., baseball, 7-7:30, news, Silent evening.

KNX, Hollywood, Cal. (337m)—4:30 p.m., Atwater Kent Orchestra, 7, stories of insect life by Harry W. McPaddan, 7:15, announcement of Sunday services of leading Los Angeles churches, 7:35, courtesy programme, 8, Lemon Park on courtesy programme, 9, feature programme, 10, Ray West's Cocoanut Grove Orchestra, 11, KNX Hollywood Night.

KOWW, Walla Walla, Wash. (256m)—7-7:30 p.m., weather, markets, talks, 8, artistic programme, 10-12, orchestra.

KPO, San Francisco, Cal. (458.3m)—4:30-5:30 p.m., Palace Hotel Concert Orchestra, 6:15, "Ta Tawna Crier," giving stock market quotations, baseball scores and general information, 6:30-7:30, Blake Restaurant Orchestra, 7-8, programme by U.S. Army, 8-10, simultaneous broadcast of KSFX studio programme, 10-12, Cliff Hotel dance orchestra.

KQW, San Jose, Cal. (231m)—7 p.m., California Farm Bureau evening radio news, weather reports, mailbag, farm topics and editorial talks.

KTAB, Oakland, Cal. (360m)—7-7:30 p.m., shopping hour.

KTCL, Seattle, Wash. (305.9m)—9:30-11 p.m., Joe Carney's Cowboy Band dance orchestra, by remote control.

Sunday

CFCT, Victoria, B.C. (329.5m)—Silent.

CFDC, Vancouver, B.C. (411m)—10-11 p.m., Rialto Battery Motor Capitol Theatre organ, by courtesy of Dominion Battery Company of Canada.

CFPT, Vancouver, B.C. (411m)—11-12:30 p.m., morning service, 7:30-8, evening service.

KFI, Los Angeles, Cal. (467m)—10 a.m., morning service, direction Los Angeles Church Federation, 11, services by Temple Baptist Church, 4 p.m., vesper services, 4:30, KFI nightly doings, 4:45, musical appreciation chat and Father Ricard's Sun Spot weather forecast, 7, popular programme, 7:30, Jim, Jack and Jean Trio, 8, Austin organ recital, 9, Budgen's Hollywood Californians, Mort Denman and his Uke 10-11, Packard Six Orchestra, Gladys Thomas, soloist.

KFWB, Hollywood, Cal. (252)—Studio programme, featuring Bill Hatch and his orchestra, with assisting soloists.

KFWI, San Francisco (226m)—8-9 p.m., religious services, 9-10, after-service studio programme 10-12, Paul Kalli's Trovators Orchestra with intermission soloists.

KGO, Oakland, Cal. (361.2m)—11 a.m., First Presbyterian Church service (Oakland), Rev. Frank H. Sibley, D.D., pastor, Walter B. Kennedy, organist, 8:30-7:30, concert by Stanislas Bem's Little Symphony Orchestra, Hotel Whitcomb, San Francisco, 7:30, weather bureau report, 7:31, First Presbyterian Church service (Oakland) Rev. Frank H. Sibley, D.D., pastor, Walter

Store Hours—9 A.M. to 6 P.M.
Wednesday, 9 A.M. to 1 P.M.

Fine China Tea Sets

Blue and tan lustre, 23 pieces, teapot, sugar, cream, 6 tea plates and 6 cups and saucers. Special, a set **$4.95**
—Chinaware, Lower Main Floor

DAVID SPENCER LIMITED

PHONE 7800

"Neapolitan Nights" and "A Dream of Love and You"

Two entrancing new melodies. Hear them at our music counter today. Each ..... **40¢**

Good Values on the Bargain Highway and in Home Furnishings Today

Showing the New FALL COATS

For Women and Misses, at

$22.90 - $25.00 and $29.75

Fur-Trimmed and Tailored Styles

Tailored Coats with raglan sleeves and notch collars, double breasted. Fur-Trimmed Coats in velour cloth, embroidery trimmed, all fully lined and in shades of blue, brown, rose and navy. Sizes 16 to 46, at .. **$22.90**

Misses' Fur-Trimmed Coats

In fancy tweeds and velours, trimmed with cable stitching and braid, or tailored with half belts. Fully lined and shown in green, rust, brown, blue and fancy checks. Sizes 15, 17 and 19, at **$25.00**

Travel Coats

Of plaid tweeds in fascinating colors and checks, very smart styles, with pipings and facings of plain shade to contrast or tone. Opossum, coney or badger collars give a swagger finish to these utility wraps. Sizes 16 to 40, at **$29.75**
—Mantles, 1st Floor

A Carefully Selected Group of Women's New

FALL HATS At $5.95

French Velvet Hats in all sizes and colors. Styles to suit all ages.

There is a choice of all black, black with color, two or three tones of wine, green, rosewood, in fact, there are shades to tone with all the new Fall coats and suits. Wonderful values at, each **$5.95**
—Millinery, 1st Floor

Fall Millinery

On the Bargain Highway Today

A new shipment of Trimmed Hats for Autumn, styles for women and girls, in velvet, velvet and silk combined, felt or ribbon hats; all good colors and black; large or small fittings. Each **$2.95**
—Millinery, 1st Floor

Girls' Navy Serge Skirts

For School Wear

Smart Pleated Skirts of fine blue serge, attached to white cotton bodice. Sizes for 6 and 8 years at **$2.25**

Sizes for 10 and 12 years at **$2.50**

Sizes for 14 and 15 years at **$2.75**
—Children's Wear, 1st Floor

Stationery Bargains

Manilla Second Sheets, special, 1 ream for ..... **59¢**

School Paints, 5 colors in a box. Special price for today only, a box ..... **35¢**

Big Chief Scribblers, 180 pages, good grade scribbling paper. Each ..... **10¢**
—Stationery, Lower Main Floor

Novelty Suede Fabric Gloves

Regular $1.00 Values. To clear at **79c**

These are broken lines from this season's stock, and consist of fancy novelty styles with embroidered cuffs in flare or turn-back effects. Shades are beaver, grey, beige, fawn, brown and sand. Big value, a pair ..... **79¢**
—Gloves, Main Floor

Imported Fibre Silk Jumpers

Stylish and Dressy. Big value for **$4.95**

Jumpers made of fancy weave fibre silk, and designed in a large range of smart styles. They have long or short sleeves, and with or without collars; band or plain bottoms; plain shades or two-tone effects. Each **$4.95**
—Mantle Dept., 1st Floor

Women's Pull-Overs and Cardigans

All-Wool, Selling for $2.95

Pull-overs or Cardigans, well made and very neat; long sleeves and with or without collars. A choice selection of mixed colors. Each **$2.95**
—Mantle Dept., 1st Floor

Girls' Fall Coats

New Arrivals—Showing Smart Styles for the Junior Miss

Fall Coats in a variety of styles to suit girls from 6 to 14 years. Fur-trimmed on collar and cuffs and shown in green, fawn, brown, navy, saxe, henna and cedarwood shades. Priced from ..... **$5.95** to **$17.50**

Navy Chinchilla Coats, plain or fur trimmed, smart tailored styles for school or uniform wear; with or without belts. Sizes for 12 to 15 years. Priced from ..... **$11.95** to **$22.50**
—Children's Wear, 1st Floor

Women's and Children's Hosiery

Superior Values for Today

Women's Silk Hose, splendid wearing quality for everyday use, neatly fashioned with seam at back of leg. All wanted shades for Fall wear. On sale, pair, **69¢**

Pure Silk Hose, service weight, lovely rich appearance. Shades include white, flesh, nude, champagne, grain, blue, grey, sand and black. Every pair perfect. On sale for ..... **98¢**

Pure Silk Hose with pointed heels, very neat fitting, give the ankles a lovely slim line. Shown in a full range of popular shades. On sale, a pair **$1.29**

Lisle Golf Hose, in black only, with fancy tops; neat ribbed style with reinforced feet. Regular to 75c a pair. On sale ..... **19¢**

Three-Quarter Lisle Hose, ribbed leg with fancy turn-over tops. Shown in black, brown, white, camel, grey, almond and navy; all sizes. Regular 79c a pair. On sale for ..... **49¢**

All-Wool Golf Hose in shades of brown, black, fawn, grey, mauve, nude, cadet and almond green, with fancy turn-over tops. Regular $1.25 a pair. On sale for **59¢**
—Hosiery, Main Floor

SHOES

On the Bargain Highway Today

Women's Shoes in the newest styles of the season—patent leather, blonde kid, grey kid, with lizard trimmings; one-strap and spike heels. On sale, a pair **$3.95**

Women's White Canvas Pumps and Oxfords, with leather soles and covered heels. Regular prices to $7.50. On sale, a pair ..... **$2.95** and **$3.95**

Women's One-Strap Canvas Pumps, with crepe rubber soles and heels. Regular a pair, $2.25, for **$1.45**
—Bargain Highway, Lower Main

New Novels

Regular $2.00 Values, on the Bargain Highway Today for

$1.49

Included Are

"The George and the Crown," by Sheila Kaye Smith.

"Sir George Dering," by Geoffrey Farnol.

"The Professor's House," by Urila Cather.

"Queer Judson," by Joseph Lincoln.

And many other good stories. Pocket Standard Works, neatly bound in cloth and gold; good type. Highway Bargain Price, 3 for **$1.00**
—Books, Lower Main Floor

Large Oval Dishpans

Regular $1.75 Each; On the Bargain Highway Today

$1.00

Large Oval Dishpans of iron, covered with three-coat enamel in delf blue outside and white inside; 16-quart capacity, handy size for the kitchen sink. Usually $1.75 each. Today, while they last **$1.00**

Other Hardware Bargains for Today

9-Inch Tea Kettles, nickel-plated on solid copper. Regular $2.85 each. On sale, **$1.98**

Universal Bread Makers, No. 8 size. Regular $5.75 each. On sale for **$4.25**

Large Heavy-Grade Copper Boilers, one of the best values offered. Regular $6.50. On sale, each **$2.98**

Corn Brooms, housewife special; four-string brooms with waxed or colored handles. Regular 65c each, for ..... **39¢**
—Hardware, Lower Main Floor

All-Steel Ranges

Best Canadian makes, with most up-to-date improvements.

Wonderful values, offered on our easy payment plan. Terms from

$5.00 Down and $4.00 Monthly

See Our Assortment First.

Lower Main Floor.

Men's Furnishings

Saturday Values

10 Dozen Men's Imported Art Silk Knitted Ties, made in England; good assortment of stripes and colors. Regular 50c each, for **35¢**
Or ..... 3 for **$1.00**

Men's Silk Web Garters, narrow style in assorted colors. Regular 35c a pair. On sale today for **25¢**

Large Size White Cambric Handkerchiefs, ½-inch hem. Extra good values, each ..... **25¢**

Natural Pongee Handkerchiefs, with fancy border. Regular 35c each. On sale for ..... **25¢**

Silk Web Braces, cord ends, easy and comfortable to wear. Regular $1.25 each. On sale for **$1.00**
—Men's Furnishings, Main Floor

Announcing the Arrival of Men's Suits and Overcoats

Representing New Fall Styles—Prices Range From

$25.00 to $40.00

Suits in the latest English six-button, double-breasted effect, stylish semi-form fitting single-breasted models and conservative modes. All are made from all-wool English navy serges and fancy worsteds. The superb tailoring and trimmings make these suits most exceptional values at the prices—**$25.00, $29.75, $35.00** and **$40.00**

Fall Overcoats of best grade cloths, in styles favored by young men or conservative dressers. Some plain, others with half belt, quarter lined with silk or fancy plush and with patch or slash pockets; greys, browns, blues and novelty tweed mixtures. Prices, **$25.00, $29.75, $35.00** and **$40.00**
—Men's Clothing, Main Floor

Men's Hats and Caps

New Fall Styles

New Caps of the smartest fabrics, plain or with back and side pleats, and new waterproof visor. A great selection at **$2.00, $2.50, $2.75** and **$3.00**

Excellent Grade Velour Hats, shades fawn, steel and pearl; some finished with bindings and bands to match. A good value at **$6.00**
—Hats, Main Floor

Men's Socks

Two Excellent Values

Men's Heavy Wool Work Socks, imported from England. Shown in heather shades. Values 50c a pair. On sale for ..... **35¢**
or ..... 3 pairs for **$1.00**

All-Wool Cashmere Socks, in colors and black; made in England. Regular 85c values. On sale, a pair ..... **65¢**
Or ..... 2 pairs for **$1.25**
—Men's Furnishings, Main Floor

Cuticura Soap

Special sale today. 75c box of 3 cakes for ..... **57¢**
—Toiletries, Main Floor

Harriet Hubbard Ayer's Toiletries

These very popular preparations can always be relied upon, as the manufacturer insists upon using the very purest ingredients in every article.

We have to hand another large shipment, including some of the latest additions.

Harriet Hubbard Ayer's Lemon Cream.

Harriet Hubbard Ayer's Bath Dusting Powder.

Harriet Hubbard Ayer's Bath Crystals.

Harriet Hubbard Ayer's Strawberry Cream.

Harriet Hubbard Ayer's Powder Compacts.

All at lowest possible prices. The full line is on display at our Perfumery and Toiletry Section.
—1st Floor

August Sale Bargains Today

TIENTSIN RUGS

All 90-Point Rugs and High Grade

Thousands of Dollars' Worth at Remarkably Low Prices

The stock includes a remarkable selection of designs and colors in all the wanted sizes. A few of the great values in 9 ft. x 12 ft. size.

Tientsin Rugs, 9 ft. x 12 ft., 90 point, patterned with a gold border and blue ground. A very pretty rug and great value for **$178.00**

Tientsin Rugs, 9 ft. x 12 ft., fine quality wool, plain gold centre, relieved by corner motif in blue, with plain band border. On sale for **$250.00**

Tientsin Rug, 9 ft. x 12 ft., with plain dark grey centre, relieved by blue corner motif and with light band border; fine quality wool. On sale, each **$250.00**

Tientsin Rug, 9 ft. x 12 ft., a fine grade 90-point all-wool rug, designed with blue on a light gold ground. On sale for **$178.00**
—Carpets, 2nd Floor

Furniture for Your Dining-Room

At Our Low August Sale Prices

Eight-Piece Fumed Oak Dining-Room Suite, of beautiful quarter-cut oak; Queen Anne design. Comprises buffet, 44-inch table, 6 ft. extension, and leather slip seated chairs. A real bargain for **$135.00**

Heavy Old English Dining-Room Suite, includes 66-inch buffet, 46-inch oblong extension table, heavy under frame, large chairs covered with genuine leather. On sale for **$170.00**

Eight-Piece Dining-Room Suite, in wax brown finish, solid quarter-cut oak, Queen Anne design. A very pretty suite, and a bargain at **$185.00**

Walnut Finish Dining Room Suite of eight pieces; long, low-back buffet, oblong extension table and six chairs to match. The suite for **$150.00**
—Furniture, 2nd Floor

Bed, Spring and Mattress Complete for $19.85

Walnut-Finish Beds of heavy two-inch tubing, 4 ft. 6 inches only. Each fitted with felt mattress and double woven wire spring. An August Sale bargain today. The three pieces for **$19.85**
—Furniture, 2nd Floor

Novelty Marquisette and Nottingham Lace CURTAINS

On Sale, a Pair

$1.45

Marquisette Curtains, 32 inches wide and 2¼ yards long; very fine quality, with attractive lace edge; white only. Regular $2.25 a pair, for **$1.45**

Nottingham Lace Curtains, 36 inches wide and 2½ yards long; two designs to select from; serviceable, double bordered curtains. Regular a pair, $1.95. On sale for **$1.45**
—Drapery Section, 2nd Floor

Bridge and Reading Lamps

August Sale Prices

Reading and Junior Lamps in assorted designs; metal base and sticks, complete with decorated parchment shades in various designs. Each **$15.00**

Bridge or Junior Lamps, with beautifully designed standards on heavy metal bases; large assortment of silk shades and stands to choose from. On sale, each **$20.00**
—Furniture, 2nd Floor

Smokers' Stands Each, $4.50

Smokers' Stands in assorted designs, fitted wih glass ash trays, match and cigar holders. August Sale Price, each, **$4.50**
—Furniture, 2nd Floor